4. The Circus Parade

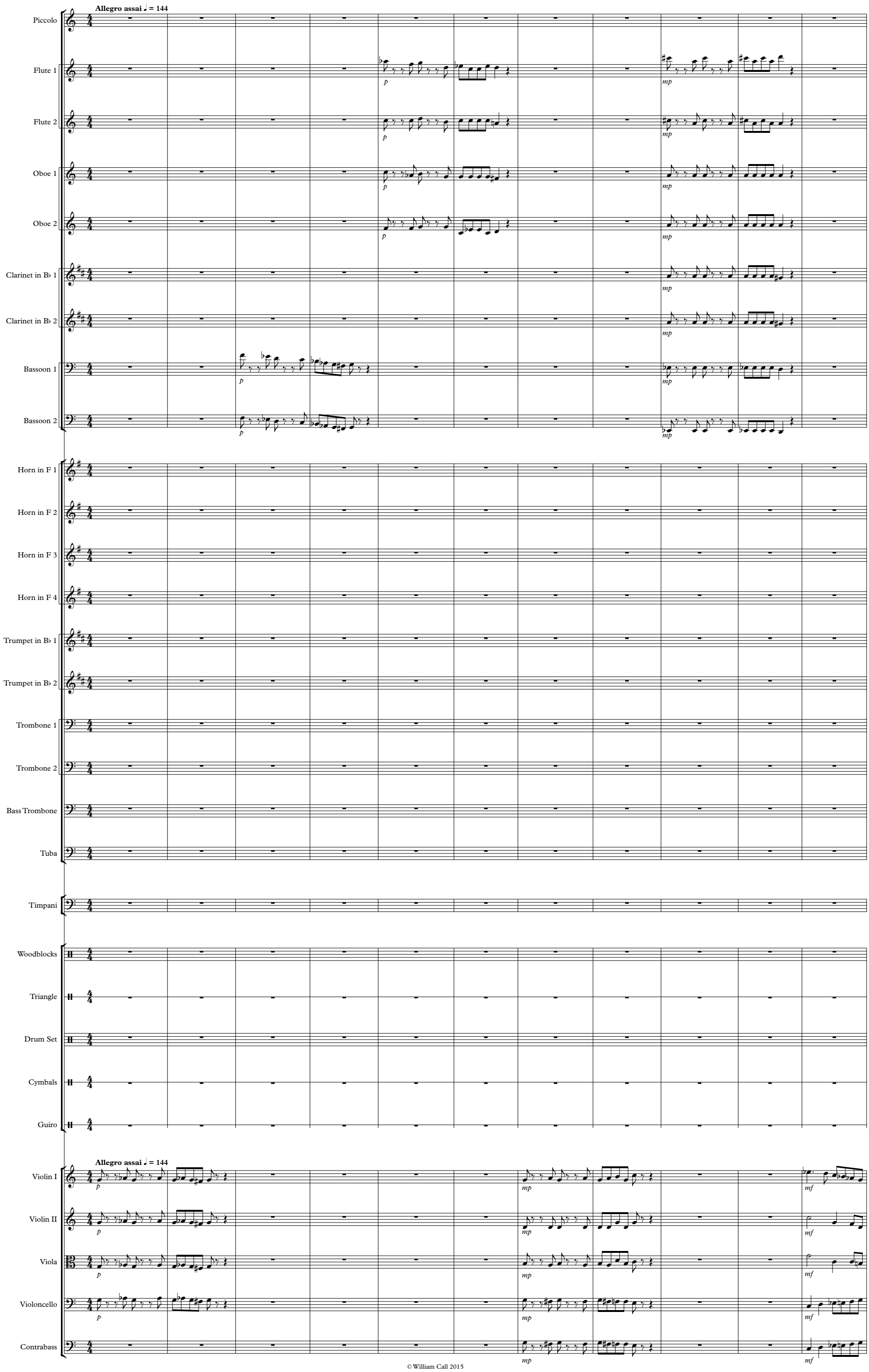

© William Call 2015

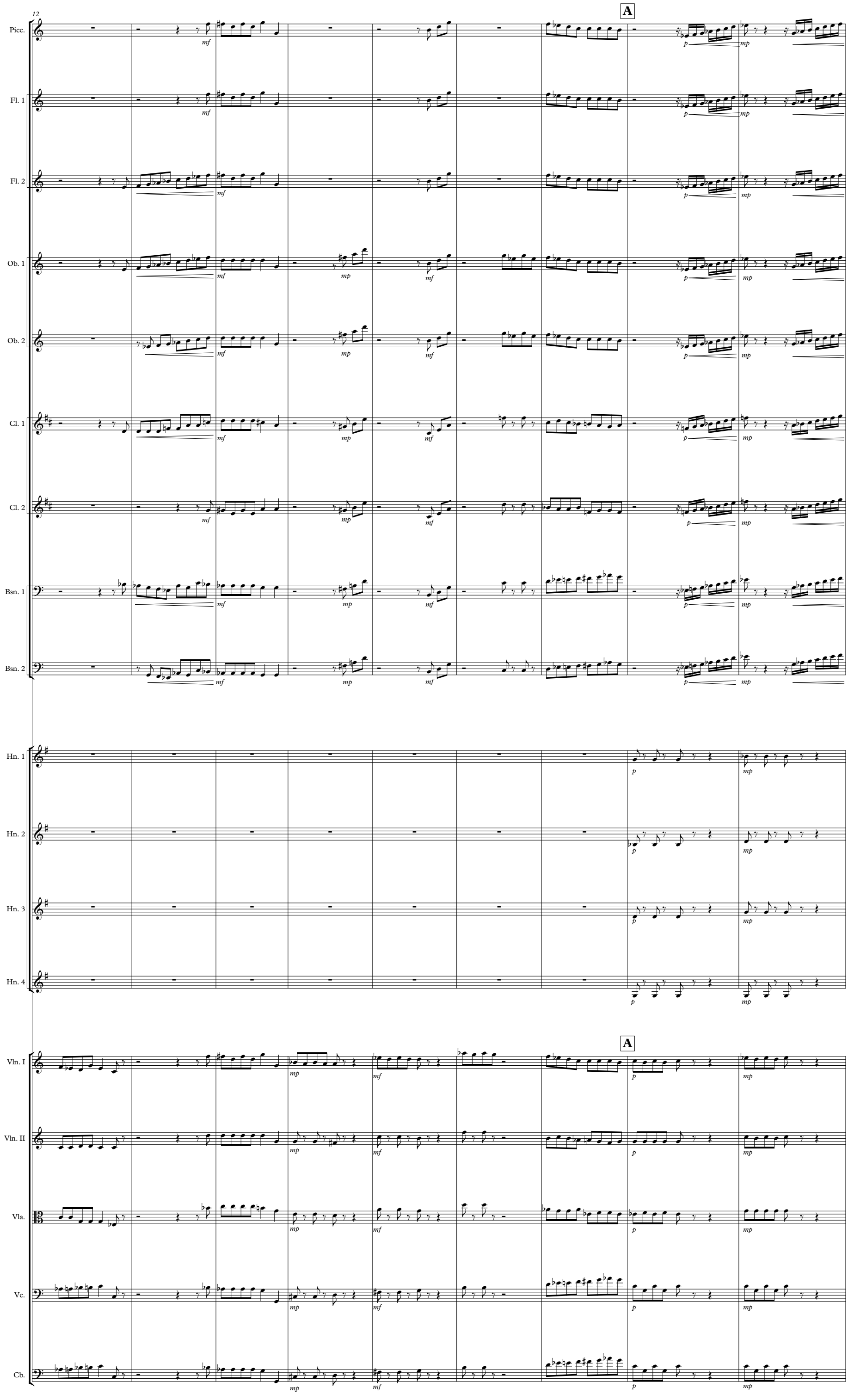
12
A
Picc.
Fl. 1
Fl. 2
Ob. 1
Ob. 2
Cl. 1
Cl. 2
Bsn. 1
Bsn. 2
Hn. 1
Hn. 2
Hn. 3
Hn. 4
A
Vln. I
Vln. II
Vla.
Vc.
Cb.

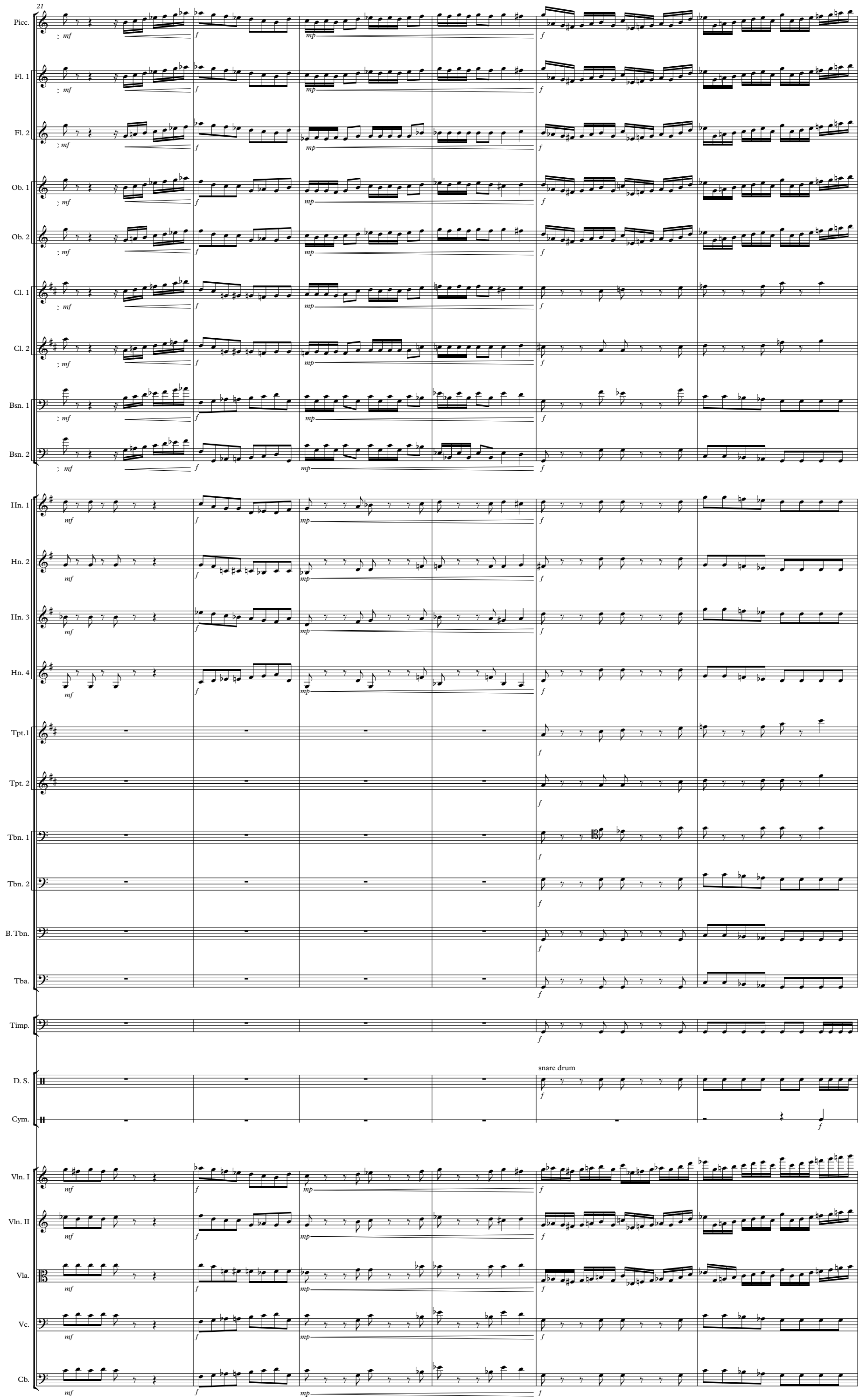
21
Picc.
Fl. 1
Fl. 2
Ob. 1
Ob. 2
Cl. 1
Cl. 2
Bsn. 1
Bsn. 2
Hn. 1
Hn. 2
Hn. 3
Hn. 4
Tpt.1
Tpt. 2
Tbn. 1
Tbn. 2
B. Tbn.
Tba.
Timp.
D. S.
snare drum
Cym.
Vln. I
Vln. II
Vla.
Vc.
Cb.

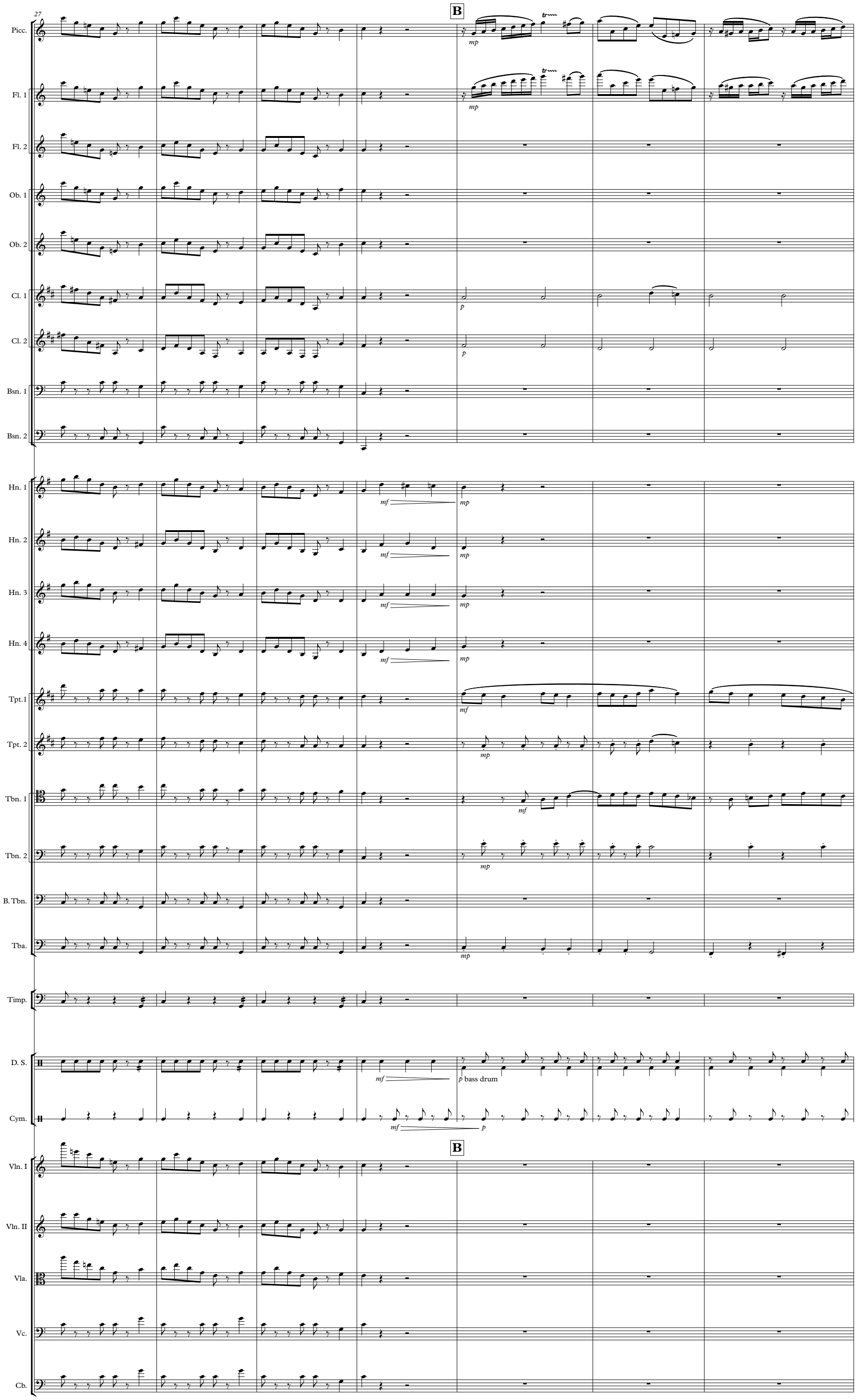
27
B
Picc.
Fl. 1
Fl. 2
Ob. 1
Ob. 2
Cl. 1
Cl. 2
Bsn. 1
Bsn. 2
Hn. 1
Hn. 2
Hn. 3
Hn. 4
Tpt.1
Tpt. 2
Tbn. 1
Tbn. 2
B. Tbn.
Tba.
Timp.
D. S.
p bass drum
Cym.
B
Vln. I
Vln. II
Vla.
Vc.
Cb.

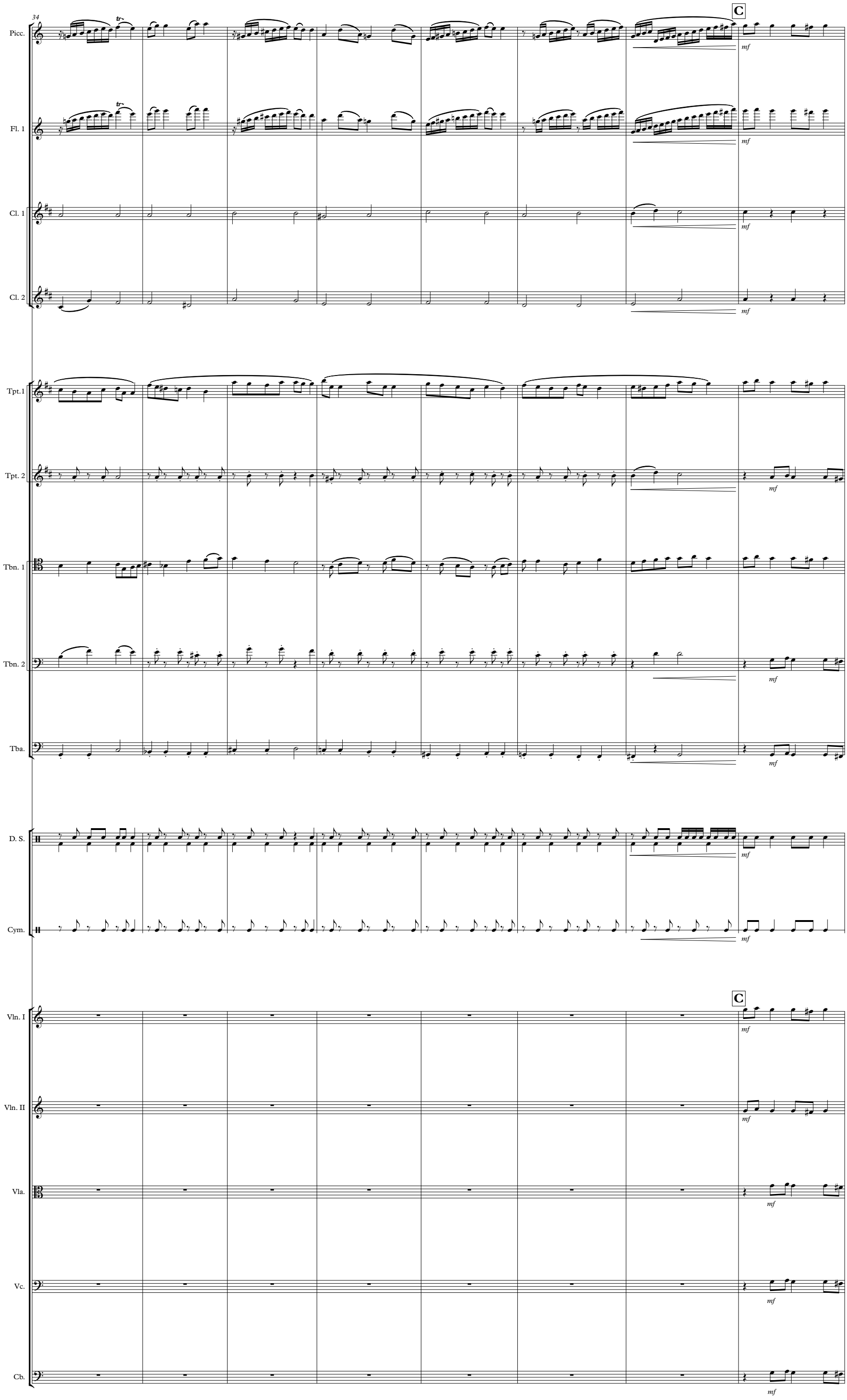
34
C
Picc.
Fl. 1
Cl. 1
Cl. 2
Tpt.1
Tpt. 2
Tbn. 1
Tbn. 2
Tba.
D. S.
Cym.
Vln. I
Vln. II
Vla.
Vc.
Cb.
mf

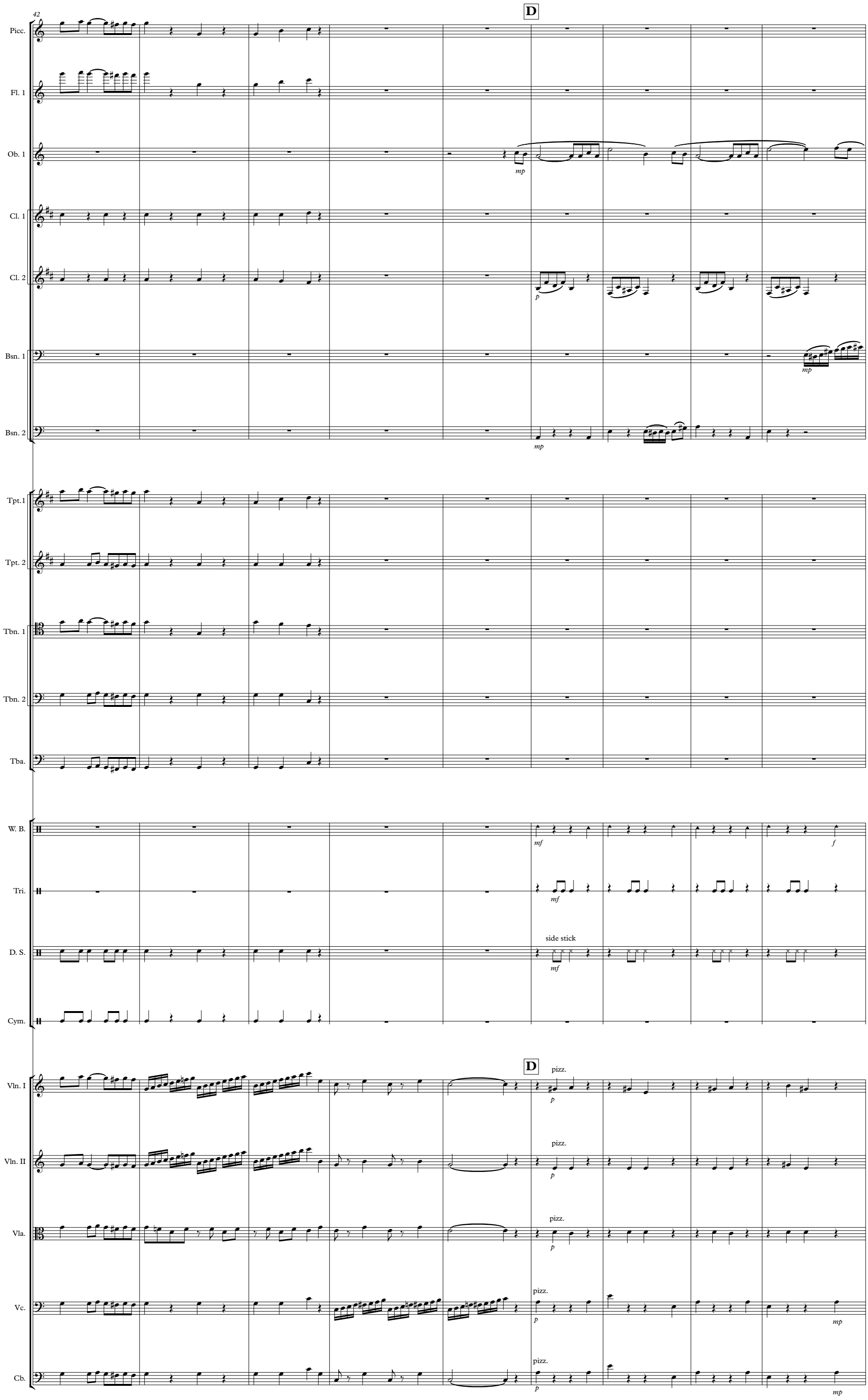
42
D
Picc.
Fl. 1
Ob. 1
mp
Cl. 1
Cl. 2
p
Bsn. 1
mp
Bsn. 2
mp
Tpt.1
Tpt. 2
Tbn. 1
Tbn. 2
Tba.
W. B.
mf
f
Tri.
mf
D. S.
side stick
mf
Cym.
D
Vln. I
pizz.
p
Vln. II
pizz.
p
Vla.
pizz.
p
Vc.
pizz.
p
mp
Cb.
pizz.
p
mp

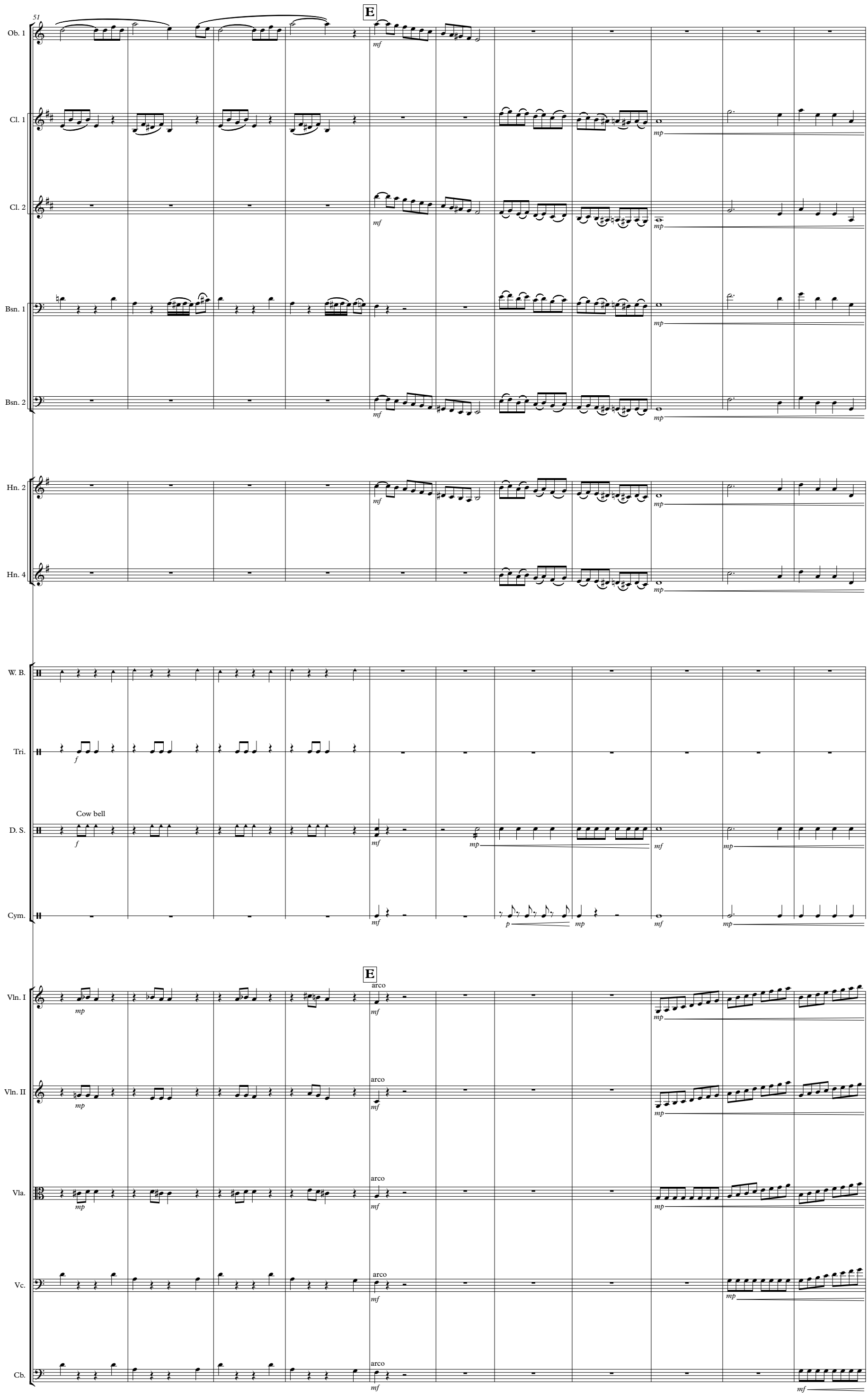
51
E
Ob. 1
Cl. 1
Cl. 2
Bsn. 1
Bsn. 2
Hn. 2
Hn. 4
W. B.
Tri.
Cow bell
D. S.
Cym.
E
arco
Vln. I
Vln. II
Vla.
Vc.
Cb.

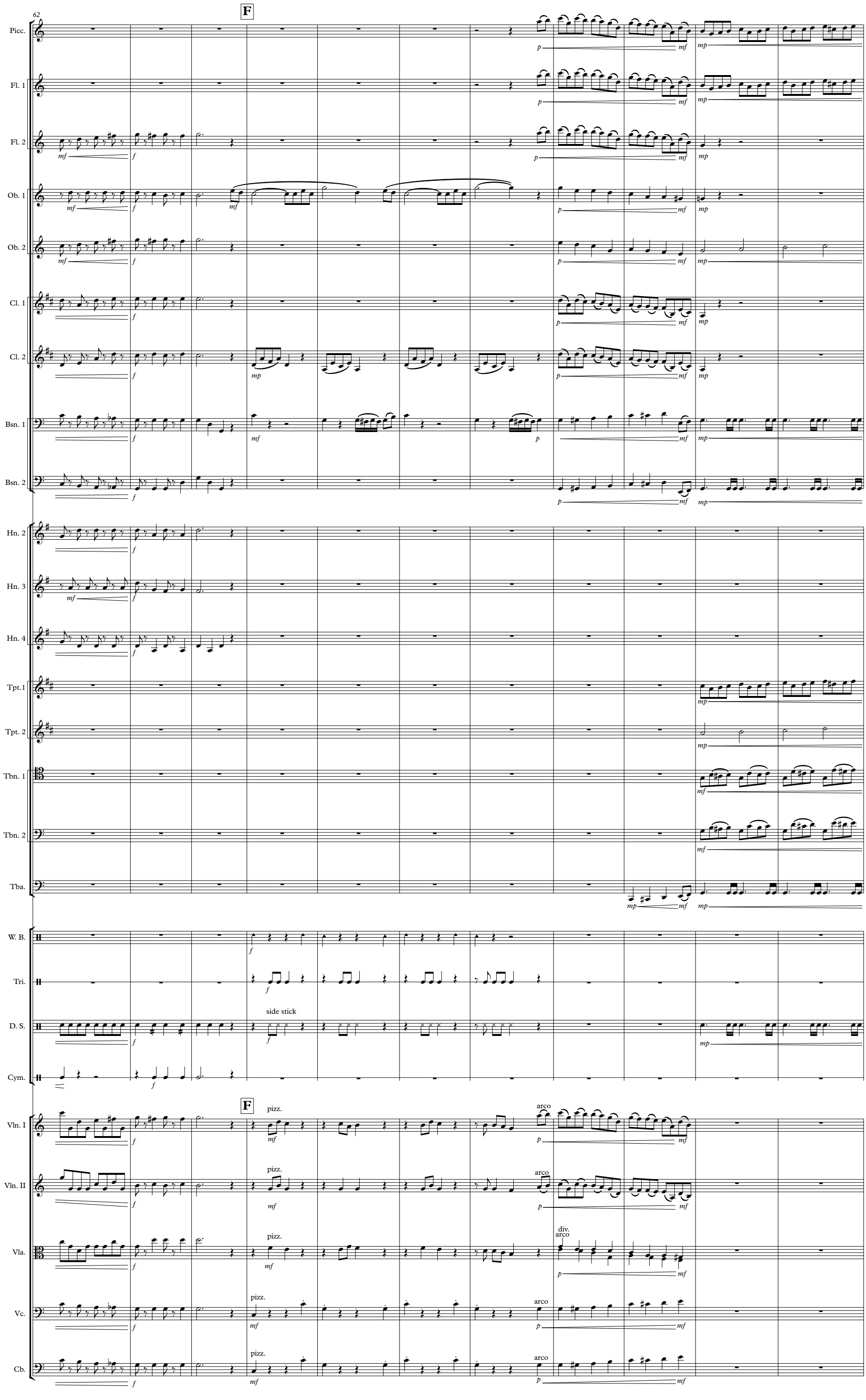
62
F
Picc.
Fl. 1
Fl. 2
Ob. 1
Ob. 2
Cl. 1
Cl. 2
Bsn. 1
Bsn. 2
Hn. 2
Hn. 3
Hn. 4
Tpt.1
Tpt. 2
Tbn. 1
Tbn. 2
Tba.
W. B.
Tri.
D. S.
side stick
Cym.
F
Vln. I
Vln. II
Vla.
Vc.
Cb.
pizz.
arco
div.
arco

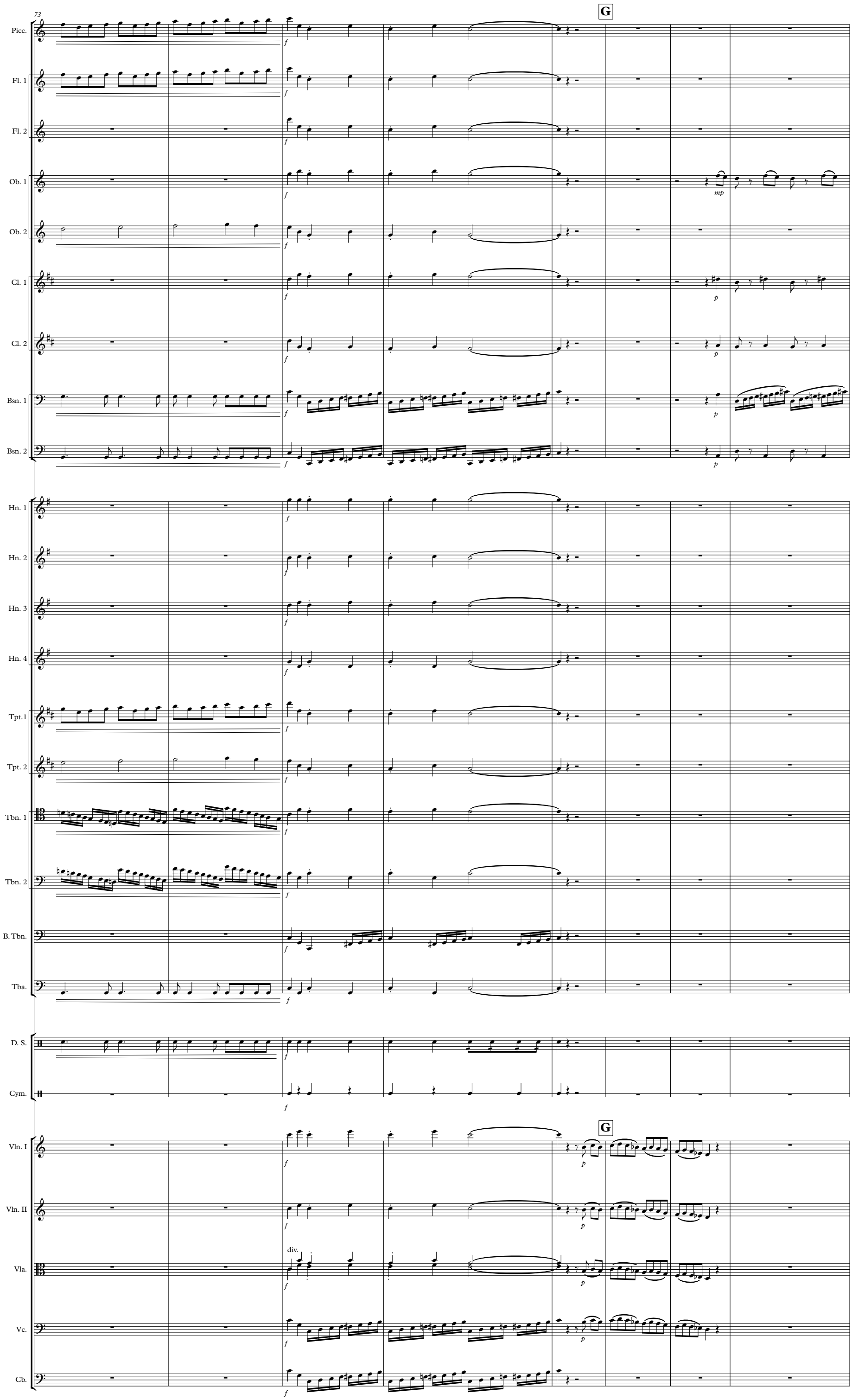
73
G
Picc.
Fl. 1
Fl. 2
Ob. 1
Ob. 2
Cl. 1
Cl. 2
Bsn. 1
Bsn. 2
Hn. 1
Hn. 2
Hn. 3
Hn. 4
Tpt.1
Tpt. 2
Tbn. 1
Tbn. 2
B. Tbn.
Tba.
D. S.
Cym.
Vln. I
Vln. II
Vla.
Vc.
Cb.
div.

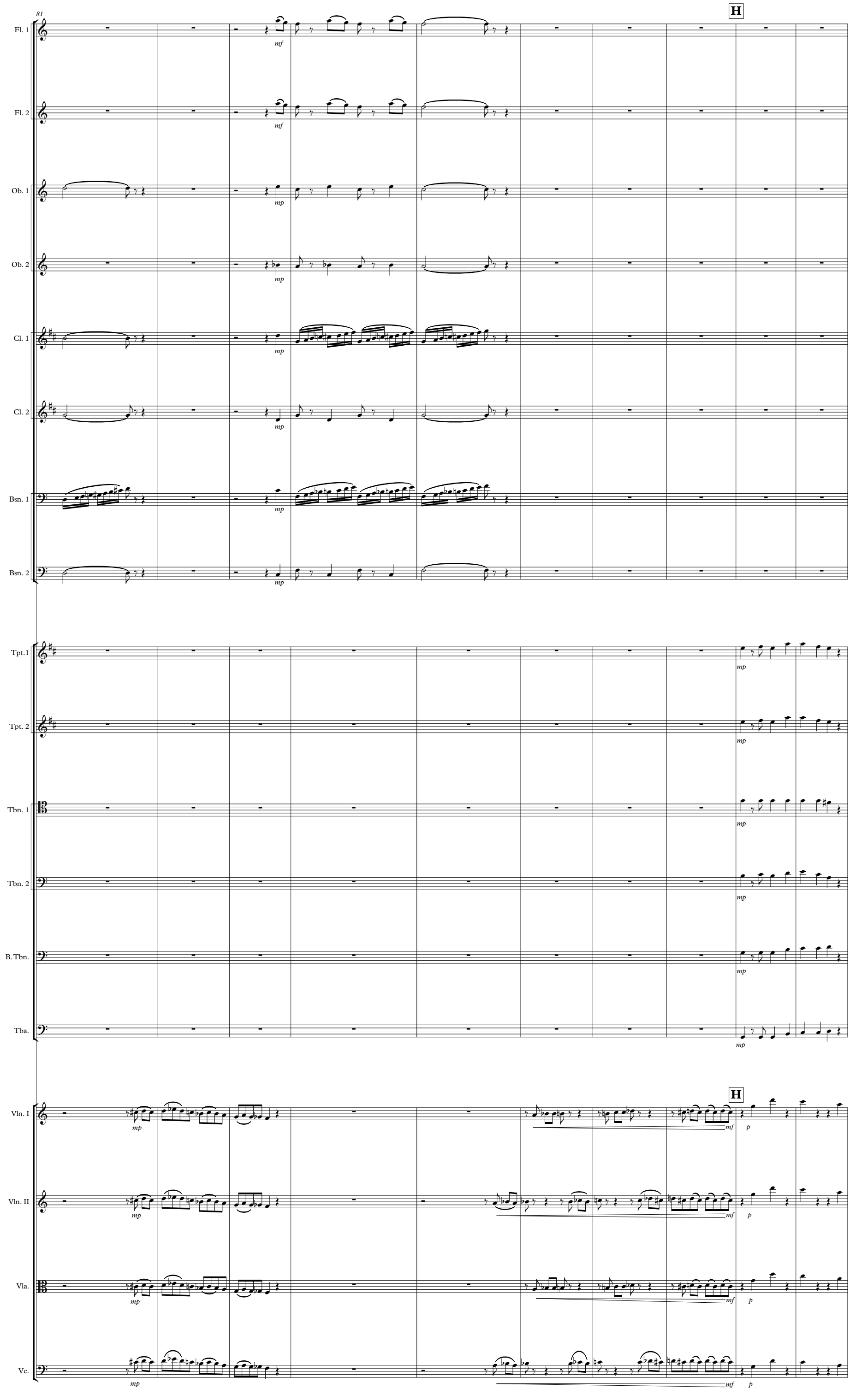
81
H
Fl. 1
Fl. 2
Ob. 1
Ob. 2
Cl. 1
Cl. 2
Bsn. 1
Bsn. 2
Tpt.1
Tpt. 2
Tbn. 1
Tbn. 2
B. Tbn.
Tba.
Vln. I
Vln. II
Vla.
Vc.
mf
mp
p

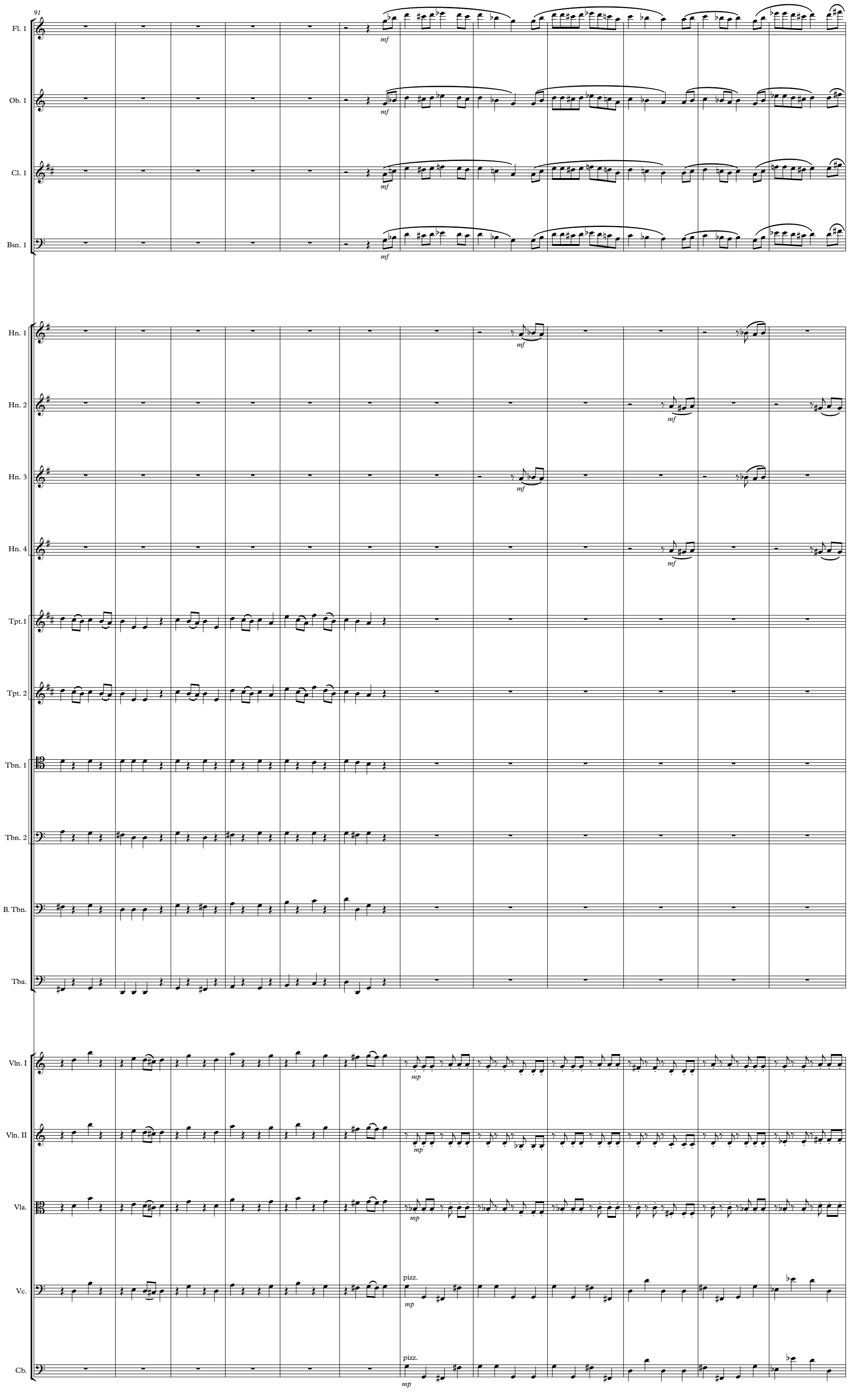
91
Fl. 1
Ob. 1
Cl. 1
Bsn. 1
Hn. 1
Hn. 2
Hn. 3
Hn. 4
Tpt. 1
Tpt. 2
Tbn. 1
Tbn. 2
B. Tbn.
Tba.
Vln. I
Vln. II
Vla.
Vc.
Cb.
mf
mp
pizz.

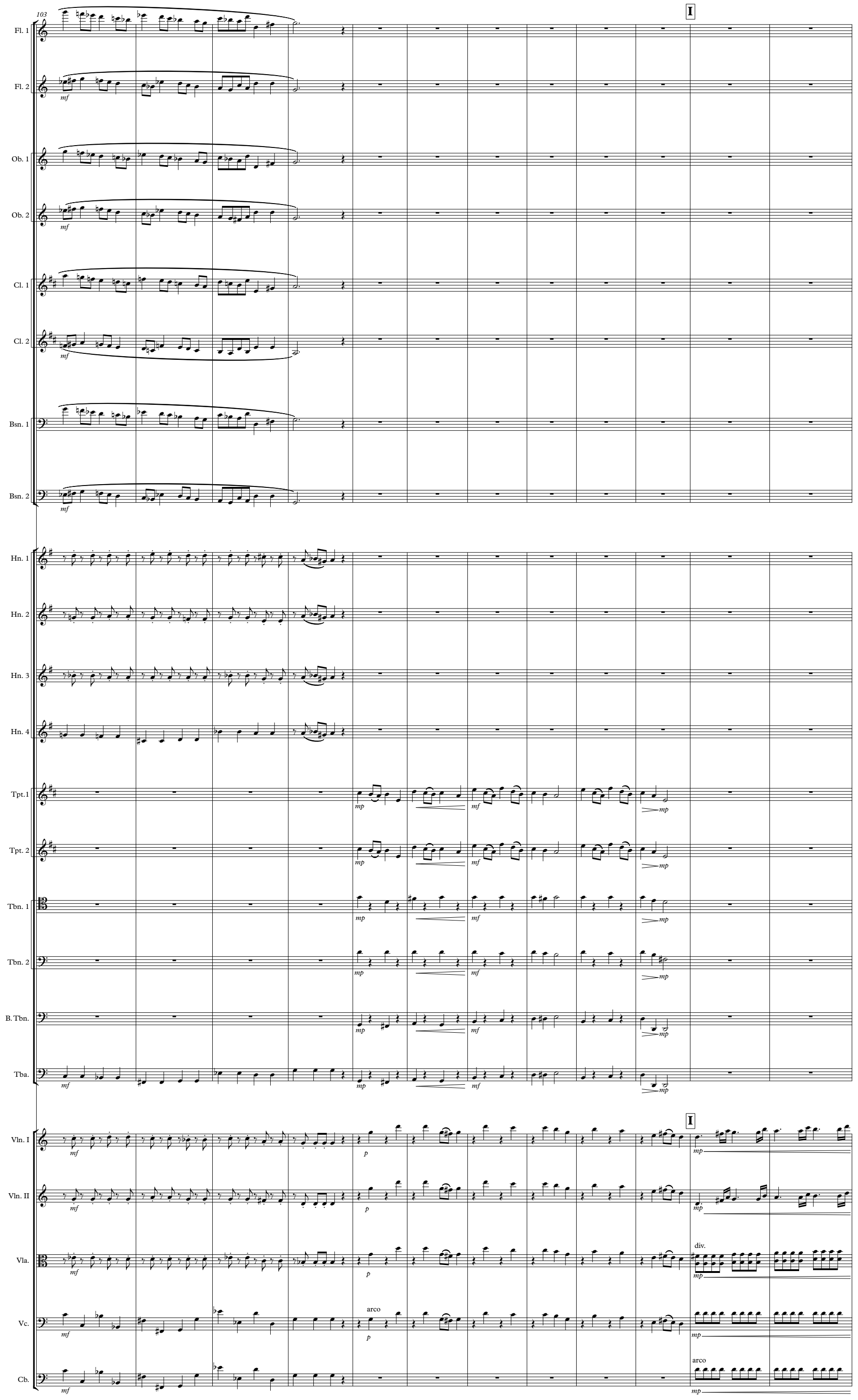
103
I
Fl. 1
Fl. 2
Ob. 1
Ob. 2
Cl. 1
Cl. 2
Bsn. 1
Bsn. 2
Hn. 1
Hn. 2
Hn. 3
Hn. 4
Tpt.1
Tpt. 2
Tbn. 1
Tbn. 2
B. Tbn.
Tba.
Vln. I
Vln. II
Vla.
Vc.
Cb.
div.
arco
arco

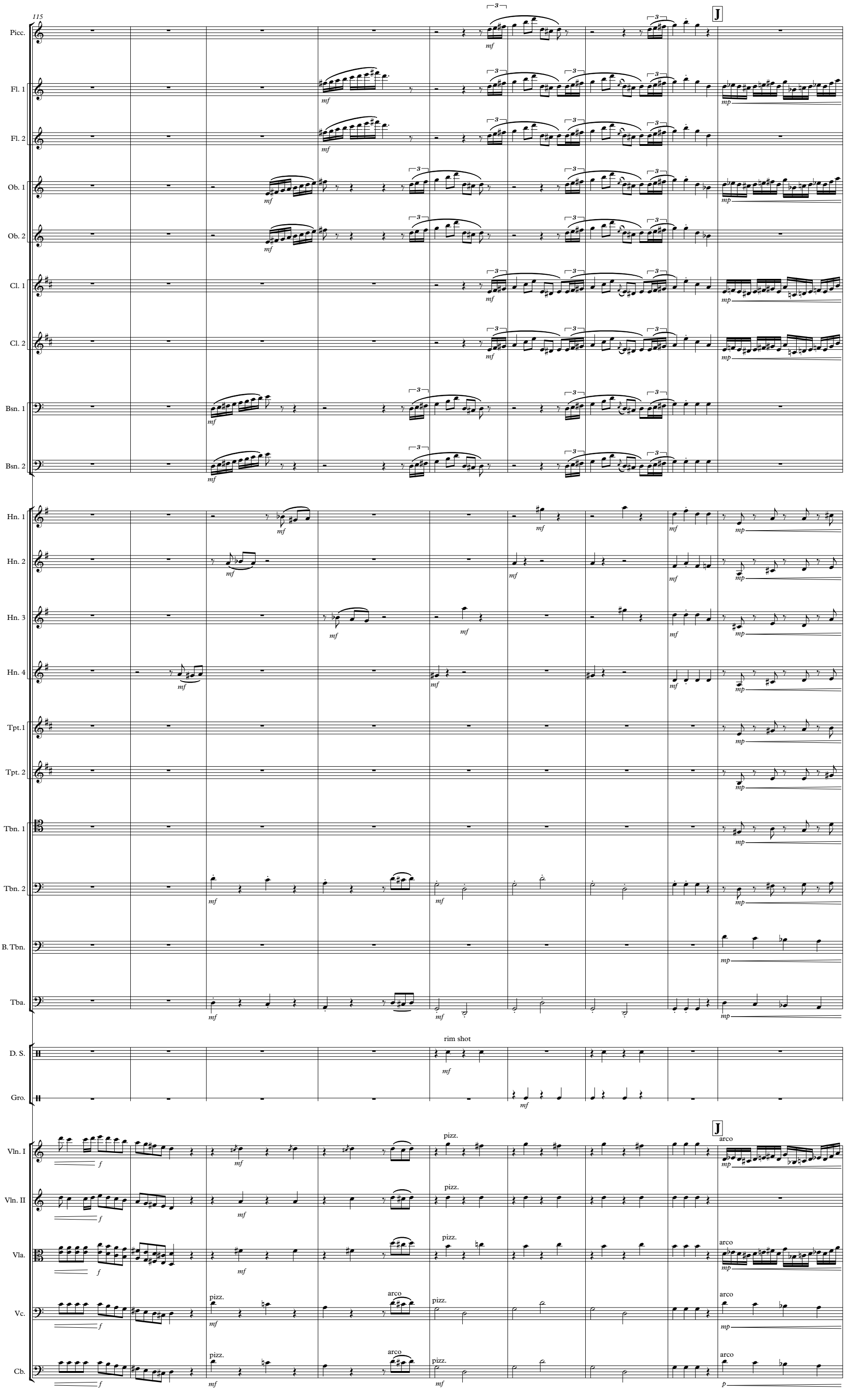
115
J
Picc.
Fl. 1
Fl. 2
Ob. 1
Ob. 2
Cl. 1
Cl. 2
Bsn. 1
Bsn. 2
Hn. 1
Hn. 2
Hn. 3
Hn. 4
Tpt.1
Tpt. 2
Tbn. 1
Tbn. 2
B. Tbn.
Tba.
D. S.
rim shot
Gro.
Vln. I
Vln. II
Vla.
Vc.
Cb.
pizz.
arco

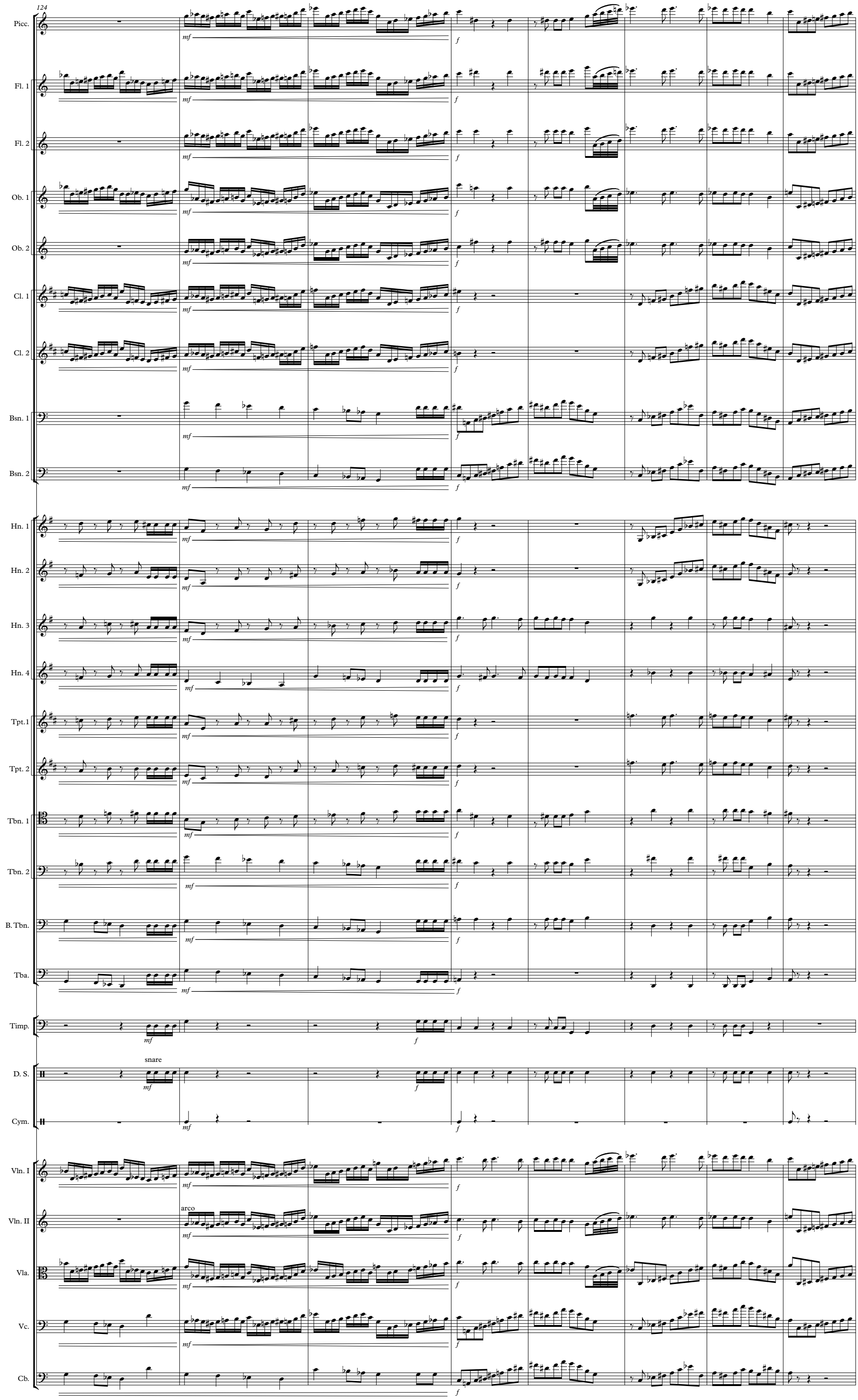
124
Picc.
Fl. 1
Fl. 2
Ob. 1
Ob. 2
Cl. 1
Cl. 2
Bsn. 1
Bsn. 2
Hn. 1
Hn. 2
Hn. 3
Hn. 4
Tpt.1
Tpt. 2
Tbn. 1
Tbn. 2
B. Tbn.
Tba.
Timp.
D. S.
snare
Cym.
Vln. I
Vln. II
arco
Vla.
Vc.
Cb.
mf
f

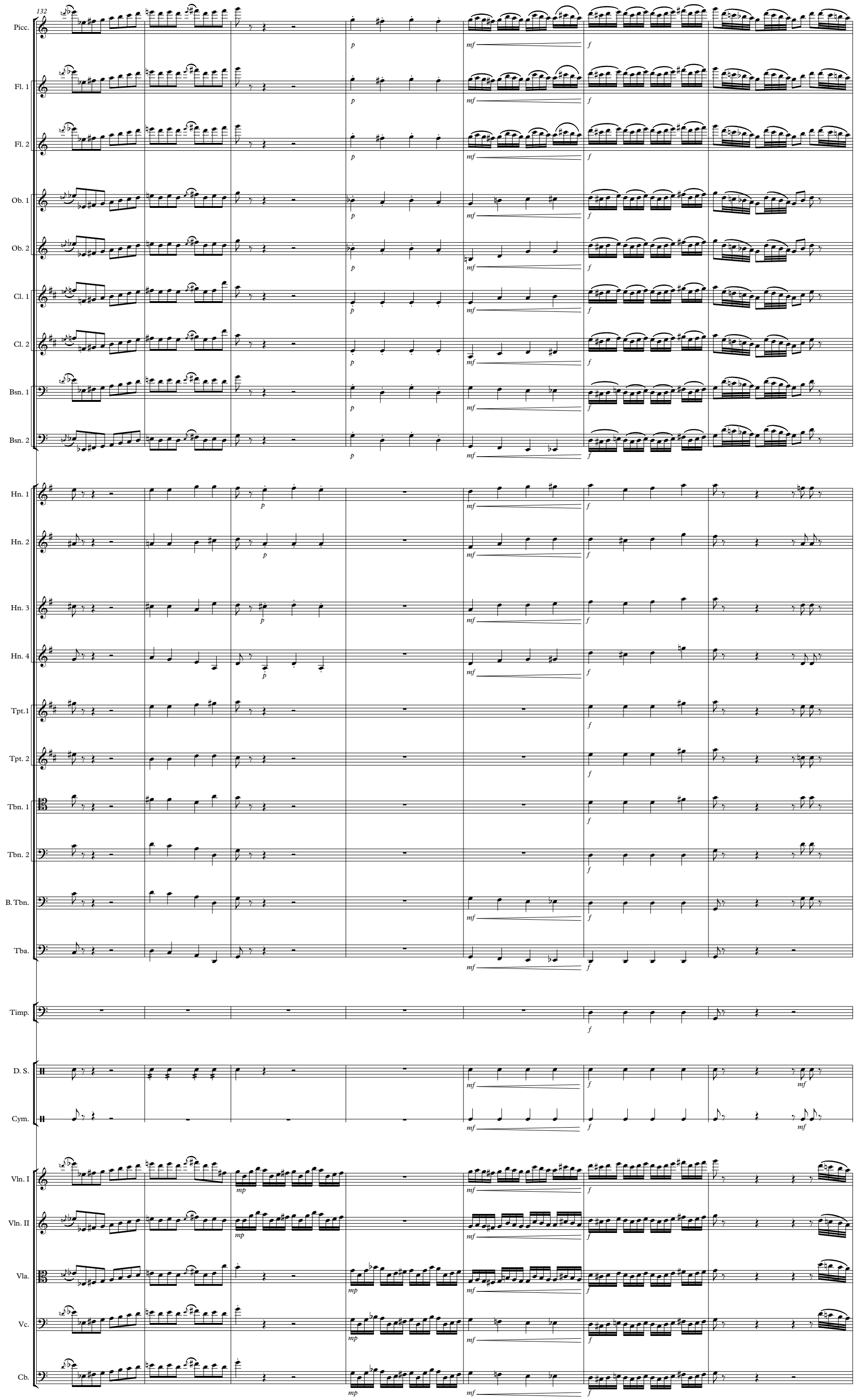
132
Picc.
Fl. 1
Fl. 2
Ob. 1
Ob. 2
Cl. 1
Cl. 2
Bsn. 1
Bsn. 2
Hn. 1
Hn. 2
Hn. 3
Hn. 4
Tpt.1
Tpt. 2
Tbn. 1
Tbn. 2
B. Tbn.
Tba.
Timp.
D. S.
Cym.
Vln. I
Vln. II
Vla.
Vc.
Cb.
p
mf
f
mp

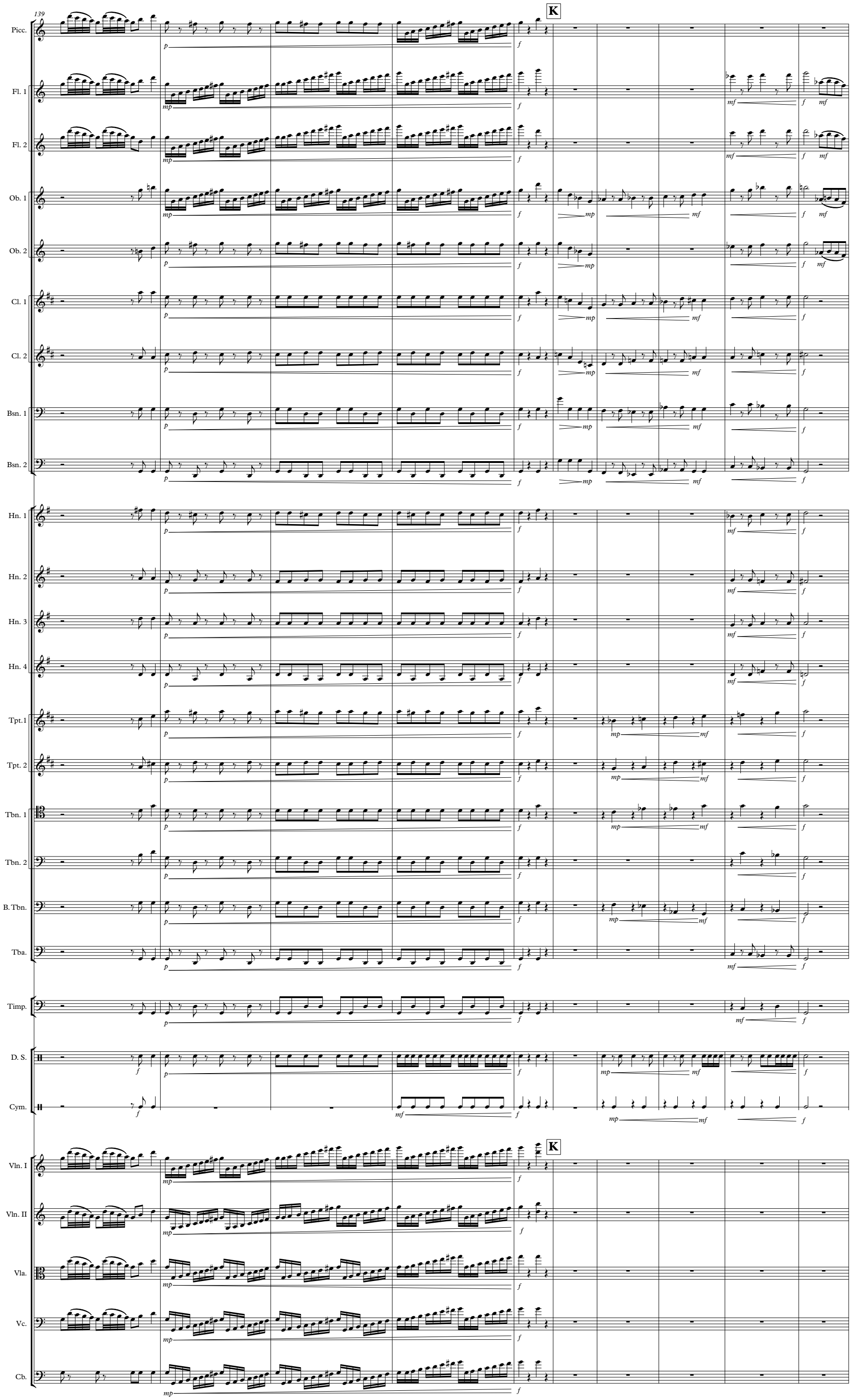
139
K
Picc.
Fl. 1
Fl. 2
Ob. 1
Ob. 2
Cl. 1
Cl. 2
Bsn. 1
Bsn. 2
Hn. 1
Hn. 2
Hn. 3
Hn. 4
Tpt.1
Tpt. 2
Tbn. 1
Tbn. 2
B. Tbn.
Tba.
Timp.
D. S.
Cym.
Vln. I
Vln. II
Vla.
Vc.
Cb.

149

L

Fl. 1

Fl. 2

Ob. 1

Ob. 2

Cl. 1

Cl. 2

Bsn. 1

Bsn. 2

Hn. 1

Hn. 2

Hn. 3

Hn. 4

Tpt.1

Tpt. 2

Tbn. 1

Tbn. 2

B. Tbn.

Tba.

D. S.

ride bell

side stick

Cym.

L

Vln. I

pizz.

Vln. II

pizz.

Vla.

pizz.

Vc.

pizz.

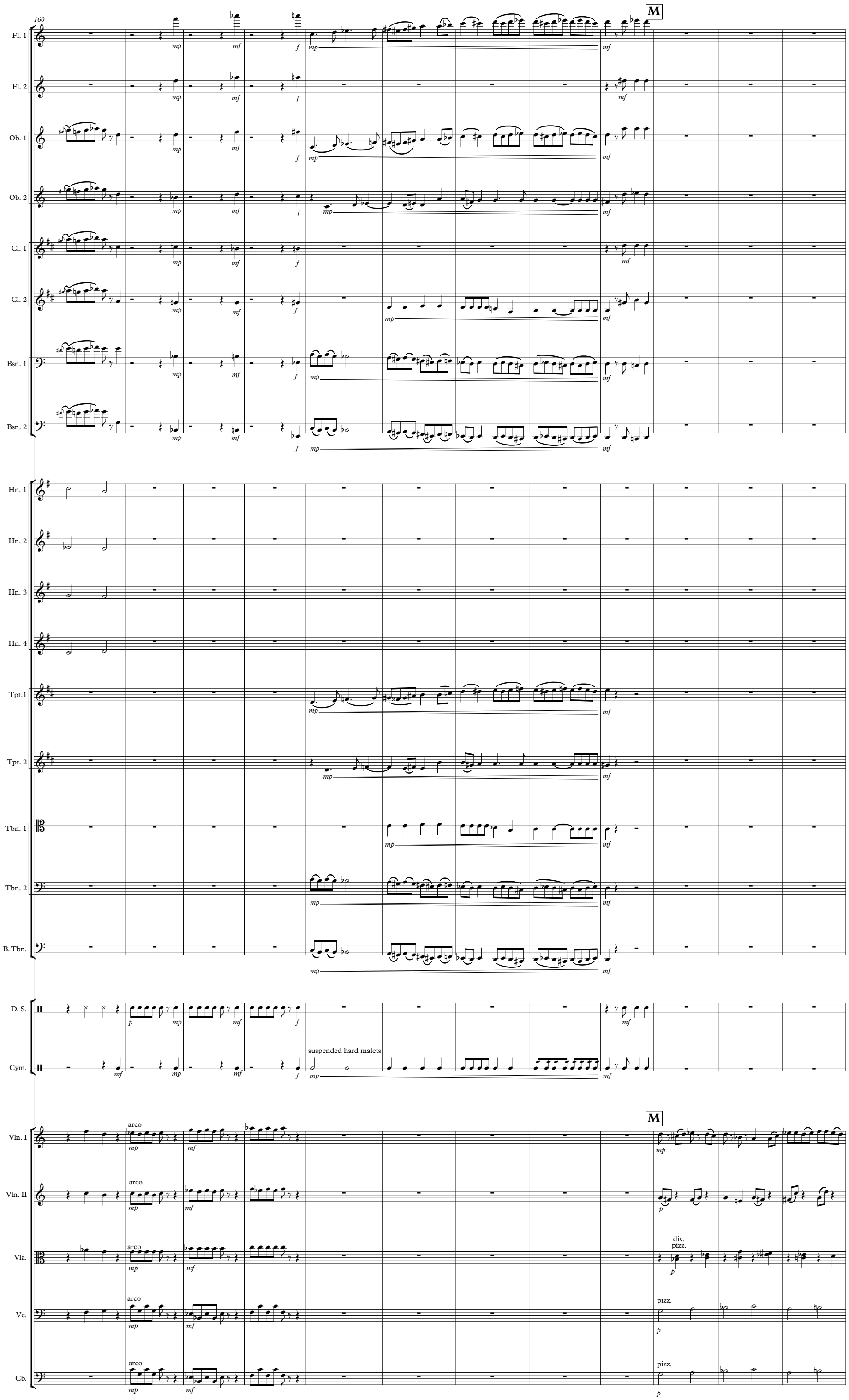
160
M
Fl. 1
Fl. 2
Ob. 1
Ob. 2
Cl. 1
Cl. 2
Bsn. 1
Bsn. 2
Hn. 1
Hn. 2
Hn. 3
Hn. 4
Tpt.1
Tpt. 2
Tbn. 1
Tbn. 2
B. Tbn.
D. S.
Cym.
suspended hard malets
M
Vln. I
Vln. II
Vla.
Vc.
Cb.
arco
div.
pizz.

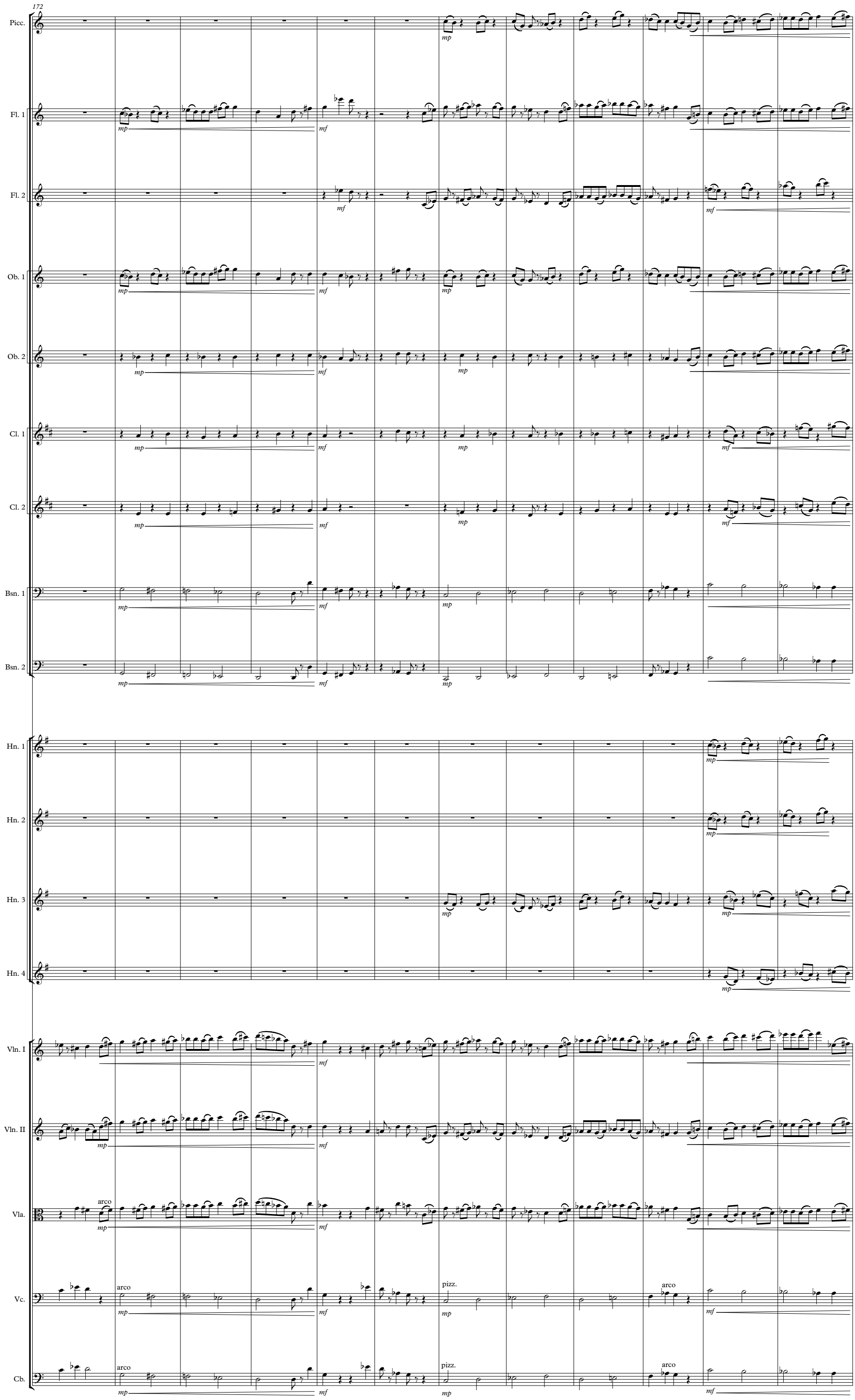
172
Picc.
Fl. 1
Fl. 2
Ob. 1
Ob. 2
Cl. 1
Cl. 2
Bsn. 1
Bsn. 2
Hn. 1
Hn. 2
Hn. 3
Hn. 4
Vln. I
Vln. II
Vla.
Vc.
Cb.
arco
pizz.
arco
arco
pizz.
arco

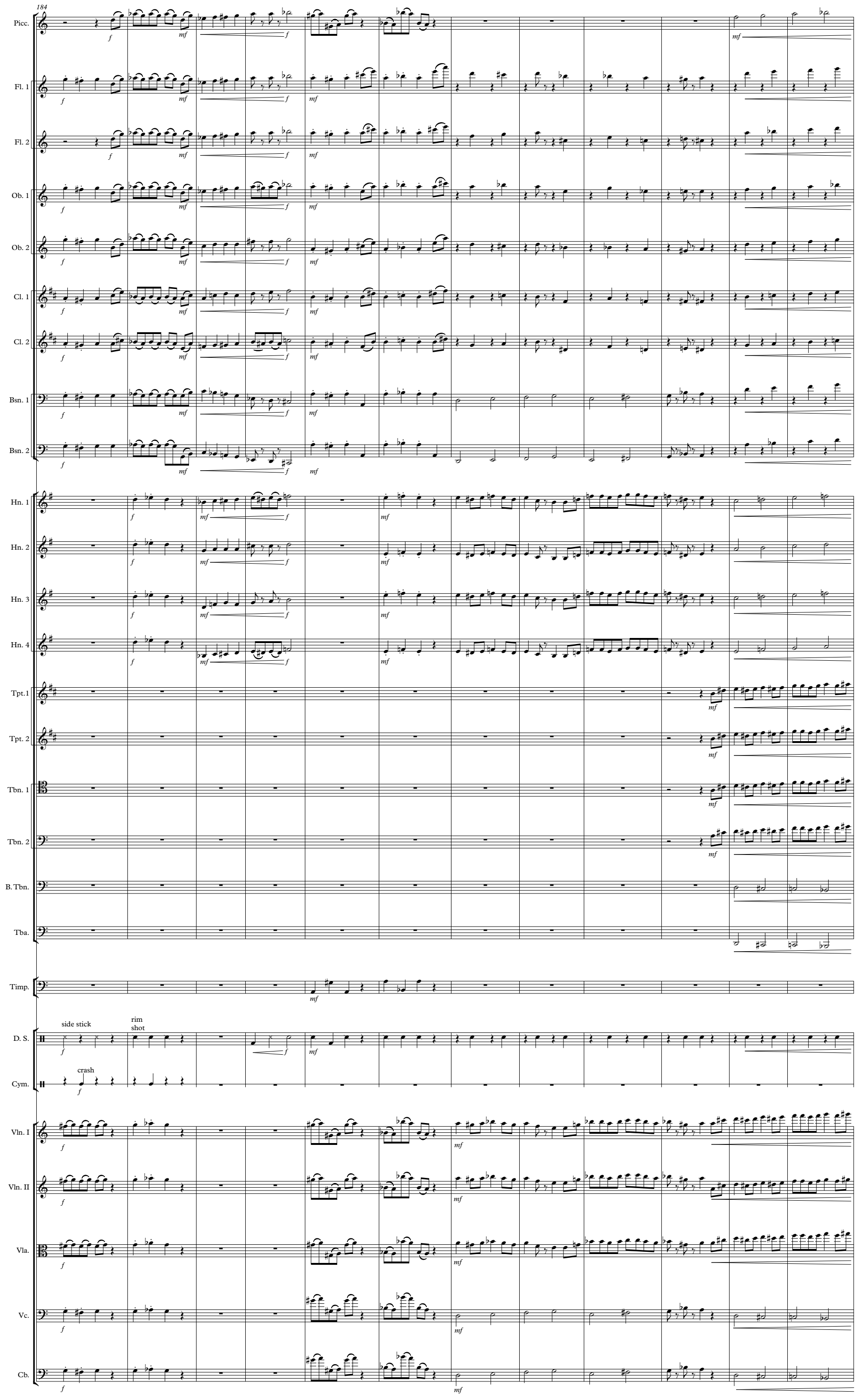
184
Picc.
Fl. 1
Fl. 2
Ob. 1
Ob. 2
Cl. 1
Cl. 2
Bsn. 1
Bsn. 2
Hn. 1
Hn. 2
Hn. 3
Hn. 4
Tpt.1
Tpt. 2
Tbn. 1
Tbn. 2
B. Tbn.
Tba.
Timp.
side stick
rim shot
D. S.
crash
Cym.
Vln. I
Vln. II
Vla.
Vc.
Cb.

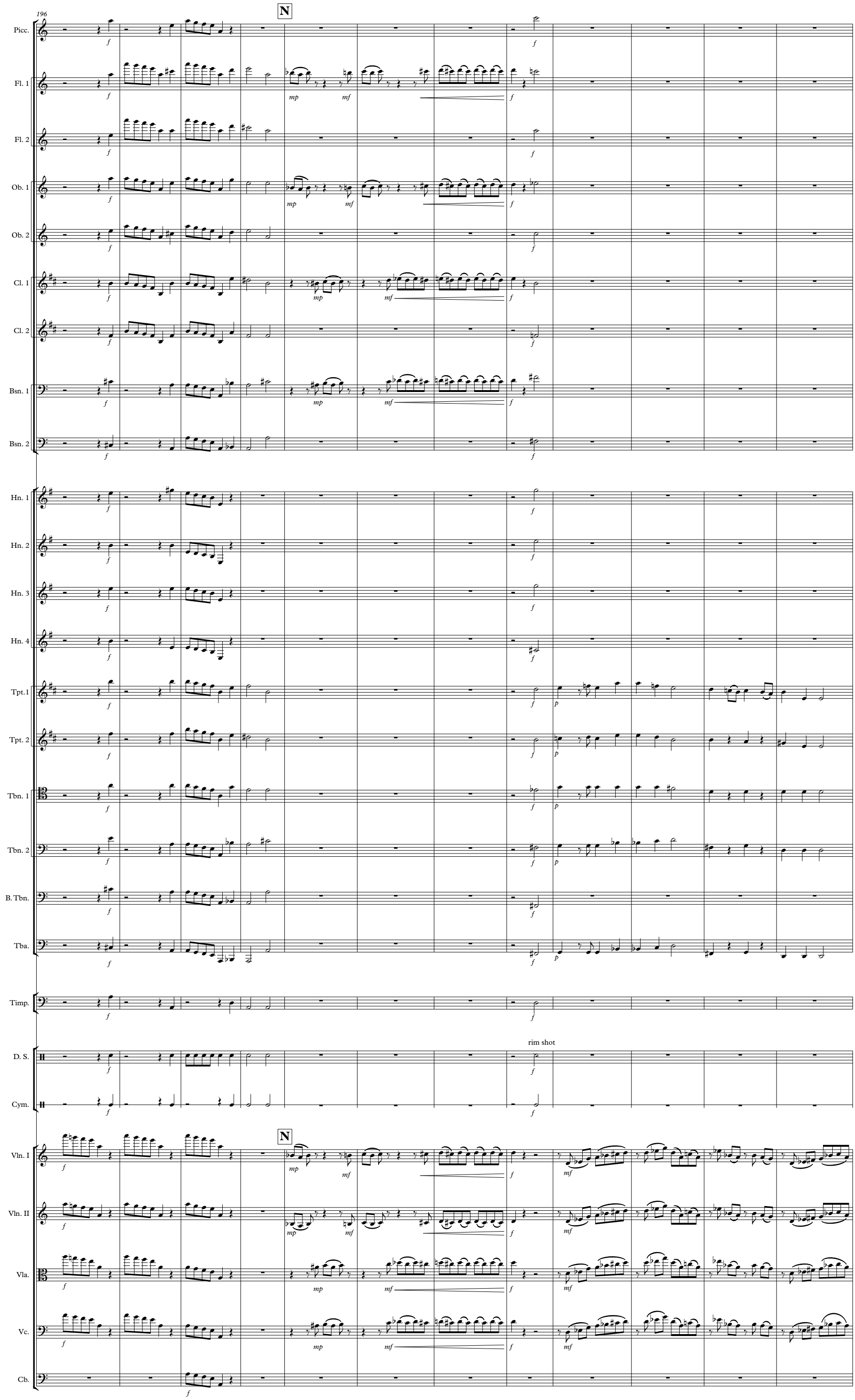
196
N
Picc.
Fl. 1
Fl. 2
Ob. 1
Ob. 2
Cl. 1
Cl. 2
Bsn. 1
Bsn. 2
Hn. 1
Hn. 2
Hn. 3
Hn. 4
Tpt.1
Tpt. 2
Tbn. 1
Tbn. 2
B. Tbn.
Tba.
Timp.
D. S.
rim shot
Cym.
N
Vln. I
Vln. II
Vla.
Vc.
Cb.

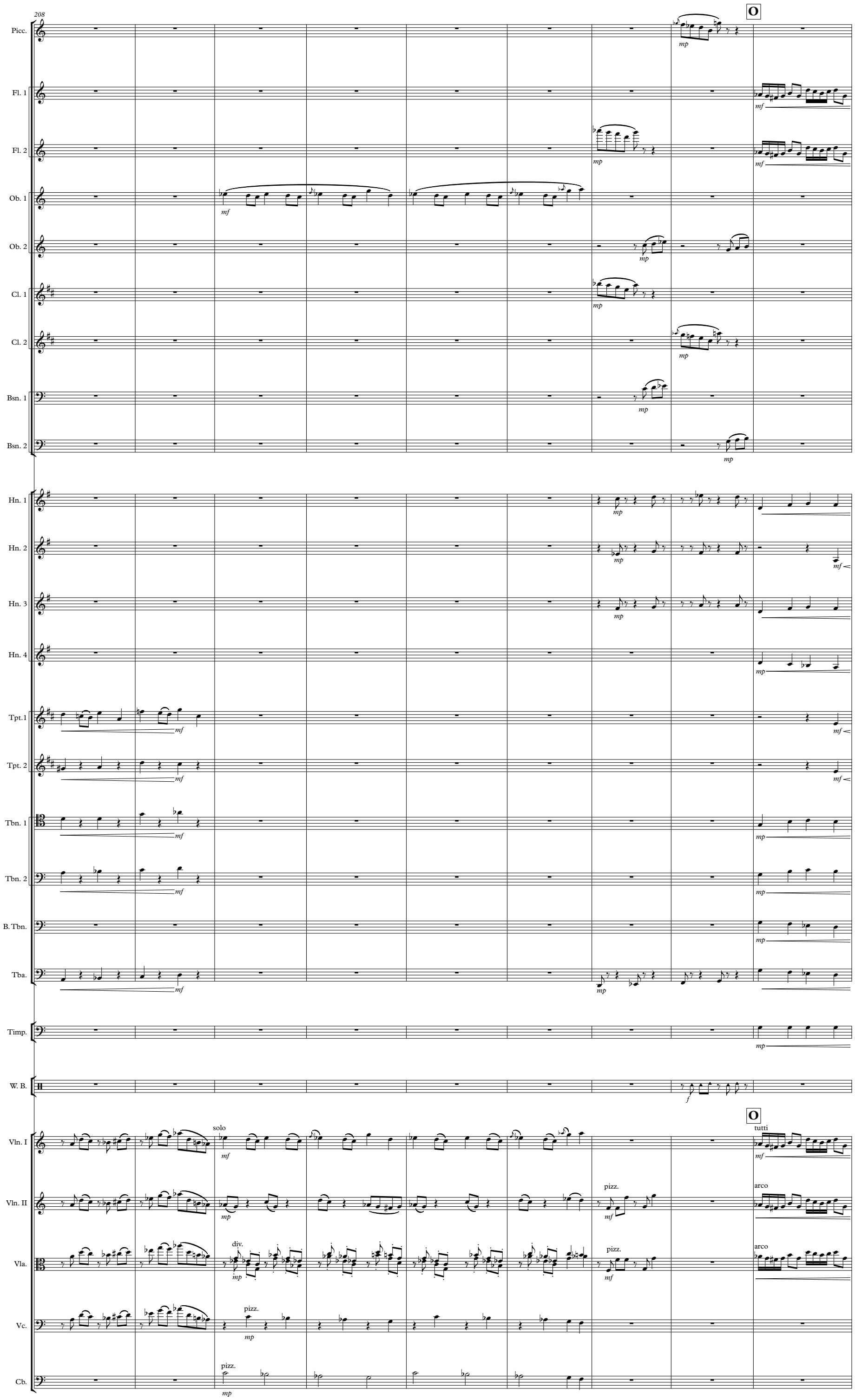
208
O
Picc.
Fl. 1
Fl. 2
Ob. 1
Ob. 2
Cl. 1
Cl. 2
Bsn. 1
Bsn. 2
Hn. 1
Hn. 2
Hn. 3
Hn. 4
Tpt.1
Tpt. 2
Tbn. 1
Tbn. 2
B. Tbn.
Tba.
Timp.
W. B.
Vln. I
Vln. II
Vla.
Vc.
Cb.
solo
tutti
pizz.
arco
div.
mp
mf
f

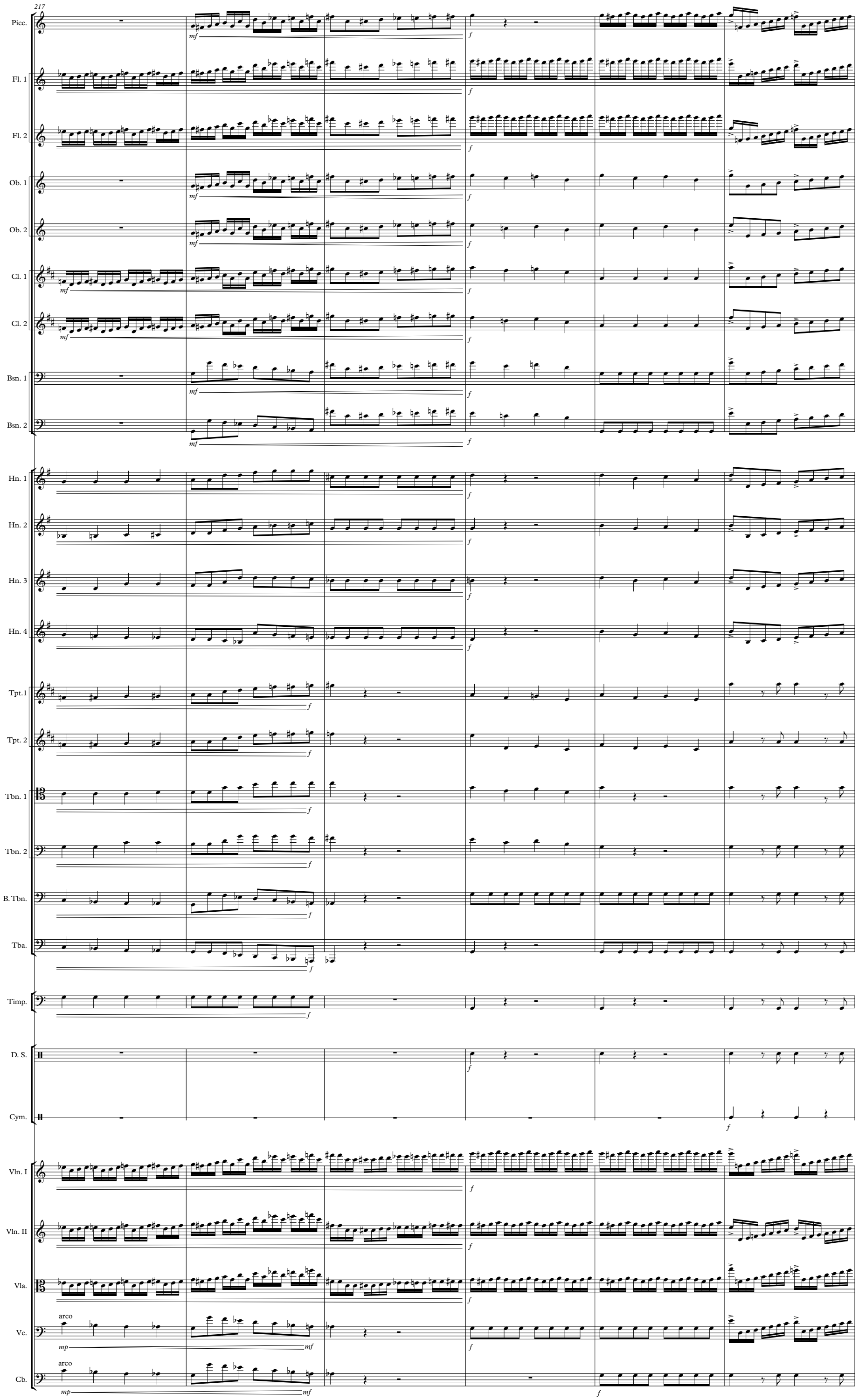
217
Picc.
Fl. 1
Fl. 2
Ob. 1
Ob. 2
Cl. 1
Cl. 2
Bsn. 1
Bsn. 2
Hn. 1
Hn. 2
Hn. 3
Hn. 4
Tpt.1
Tpt. 2
Tbn. 1
Tbn. 2
B. Tbn.
Tba.
Timp.
D. S.
Cym.
Vln. I
Vln. II
Vla.
Vc.
Cb.
arco
arco

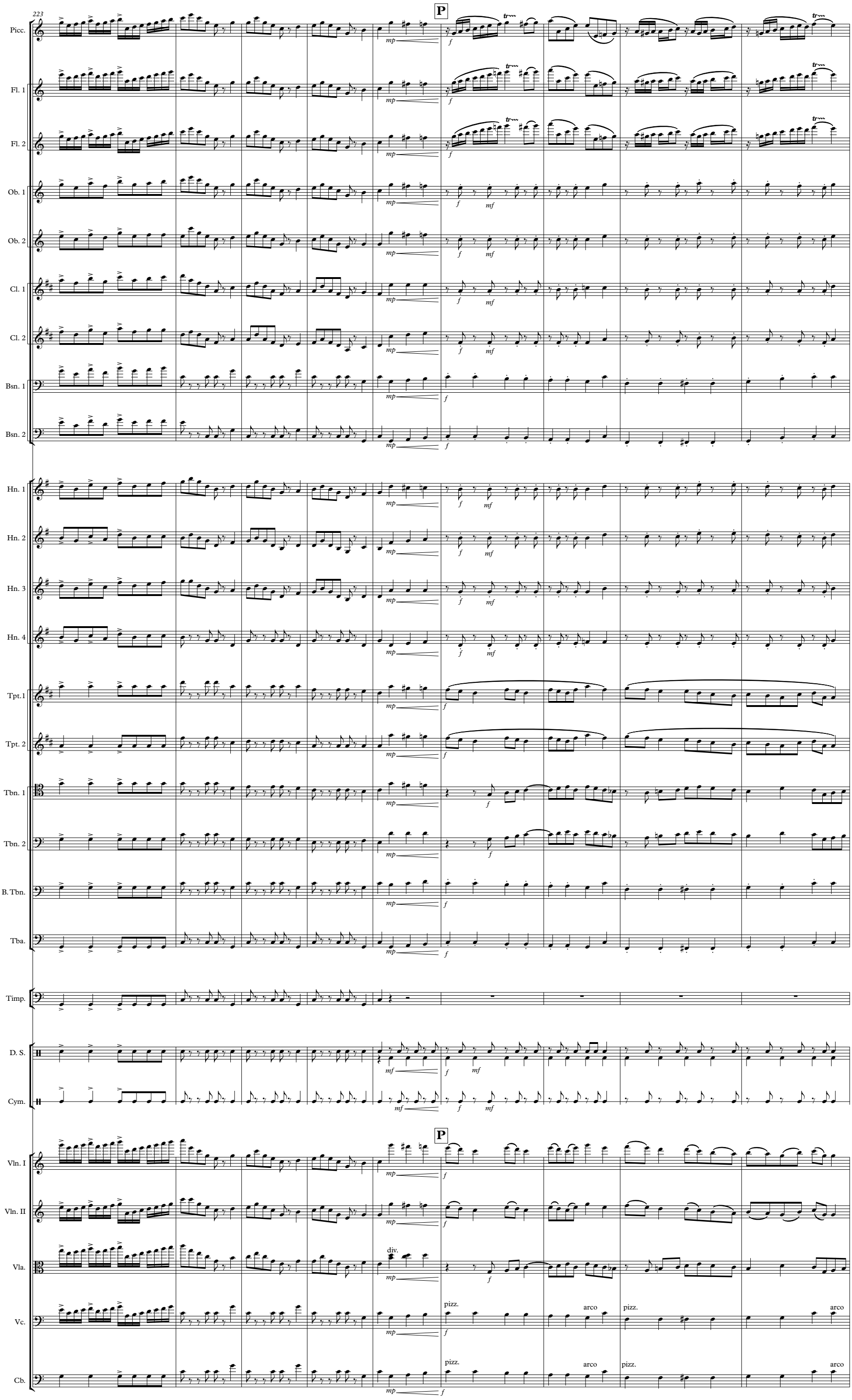
223
P
Picc.
Fl. 1
Fl. 2
Ob. 1
Ob. 2
Cl. 1
Cl. 2
Bsn. 1
Bsn. 2
Hn. 1
Hn. 2
Hn. 3
Hn. 4
Tpt.1
Tpt. 2
Tbn. 1
Tbn. 2
B. Tbn.
Tba.
Timp.
D. S.
Cym.
P
Vln. I
Vln. II
Vla.
div.
Vc.
pizz.
arco
pizz.
arco
Cb.
pizz.
arco
pizz.
arco

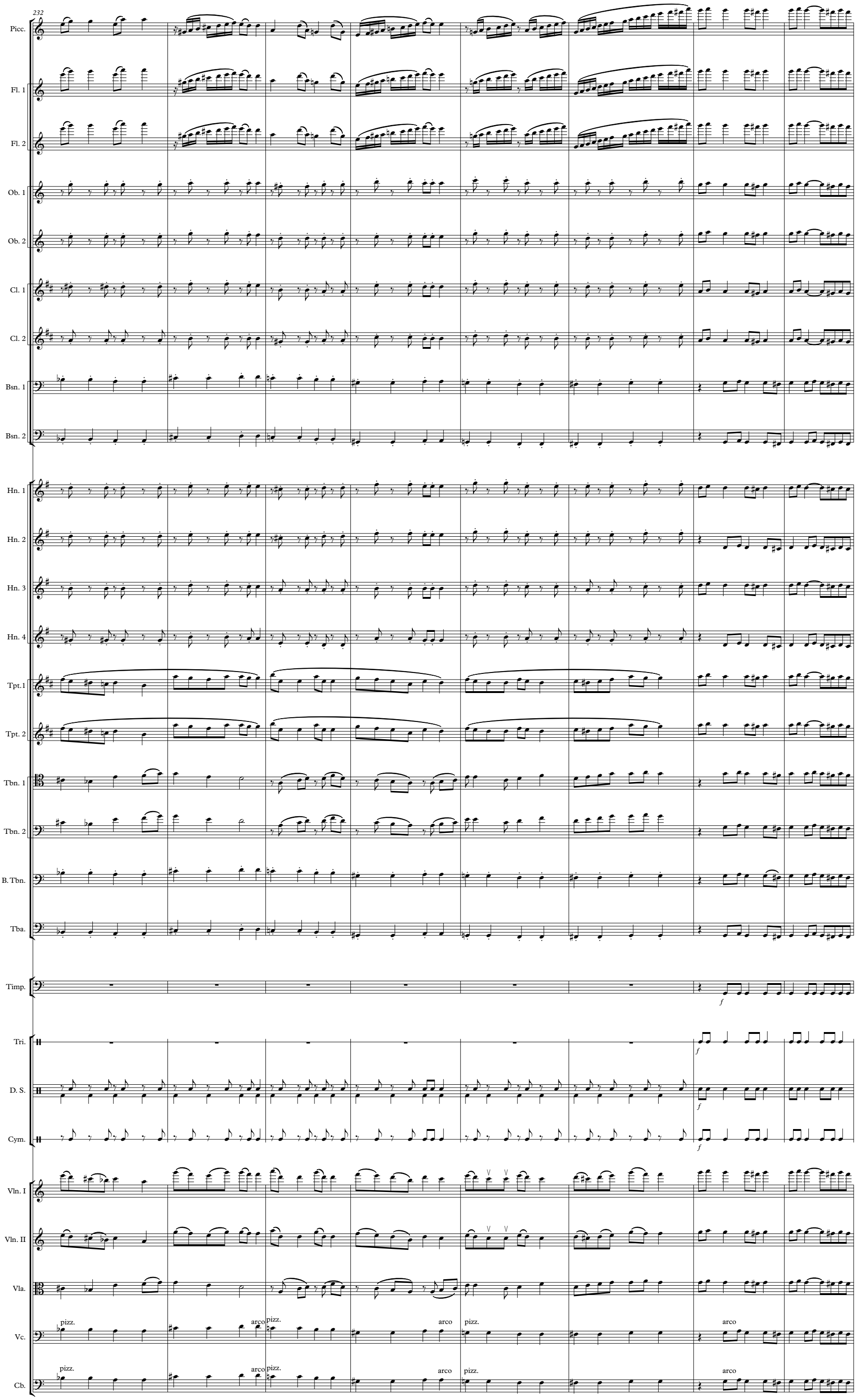
232
Picc.
Fl. 1
Fl. 2
Ob. 1
Ob. 2
Cl. 1
Cl. 2
Bsn. 1
Bsn. 2
Hn. 1
Hn. 2
Hn. 3
Hn. 4
Tpt.1
Tpt. 2
Tbn. 1
Tbn. 2
B. Tbn.
Tba.
Timp.
Tri.
D. S.
Cym.
Vln. I
Vln. II
Vla.
Vc.
Cb.
pizz.
arco
pizz.
arco
pizz.
arco
pizz.
arco
pizz.
arco

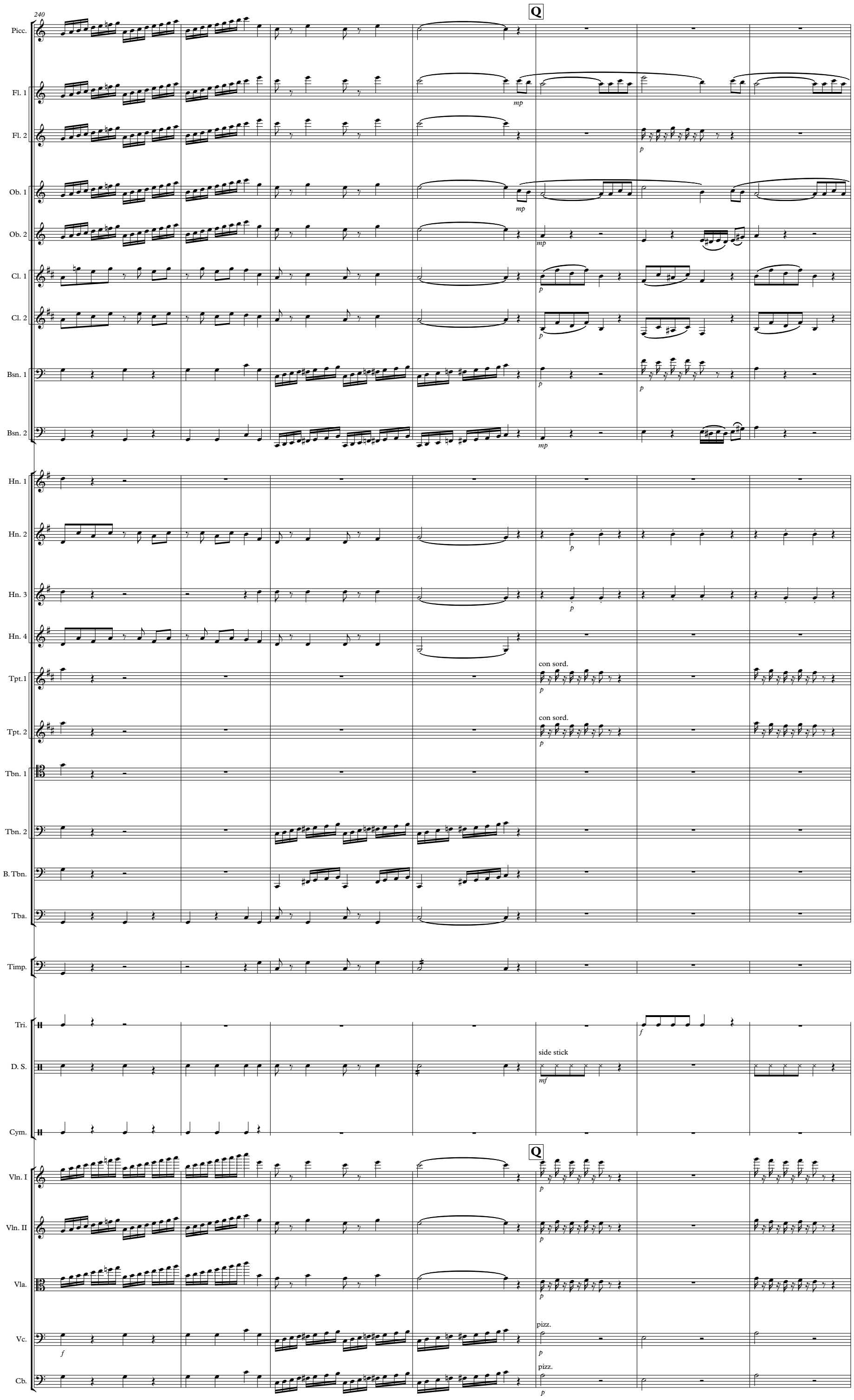
240
Q
Picc.
Fl. 1
Fl. 2
Ob. 1
Ob. 2
Cl. 1
Cl. 2
Bsn. 1
Bsn. 2
Hn. 1
Hn. 2
Hn. 3
Hn. 4
Tpt.1
Tpt. 2
Tbn. 1
Tbn. 2
B. Tbn.
Tba.
Timp.
Tri.
D. S.
Cym.
Vln. I
Vln. II
Vla.
Vc.
Cb.
mp
p
mf
f
con sord.
side stick
pizz.

247

R

Picc.
Fl. 1
Fl. 2
Ob. 1
Ob. 2
Cl. 1
Cl. 2
Bsn. 1
Bsn. 2
Hn. 1
Hn. 2
Hn. 3
Hn. 4
Tpt.1
Tpt. 2
Tbn. 1
Tbn. 2
B. Tbn.
Tba.
Timp.
Tri.
D. S.
ride bell
crash cymbal
Cym.
R
Vln. I
Vln. II
Vla.
Vc.
arco
Cb.
arco

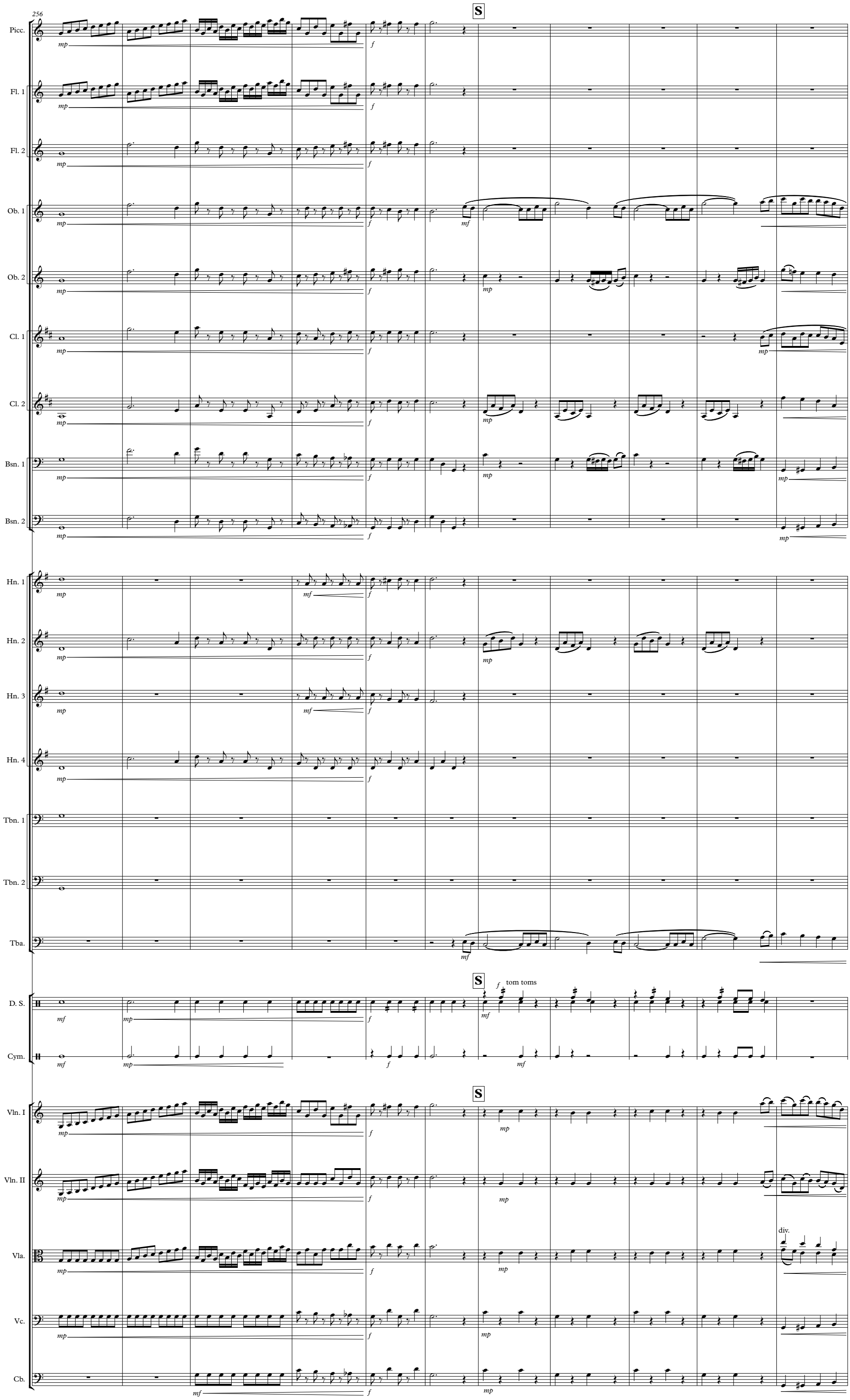
256
S
Picc.
Fl. 1
Fl. 2
Ob. 1
Ob. 2
Cl. 1
Cl. 2
Bsn. 1
Bsn. 2
Hn. 1
Hn. 2
Hn. 3
Hn. 4
Tbn. 1
Tbn. 2
Tba.
D. S.
tom toms
Cym.
Vln. I
Vln. II
Vla.
div.
Vc.
Cb.

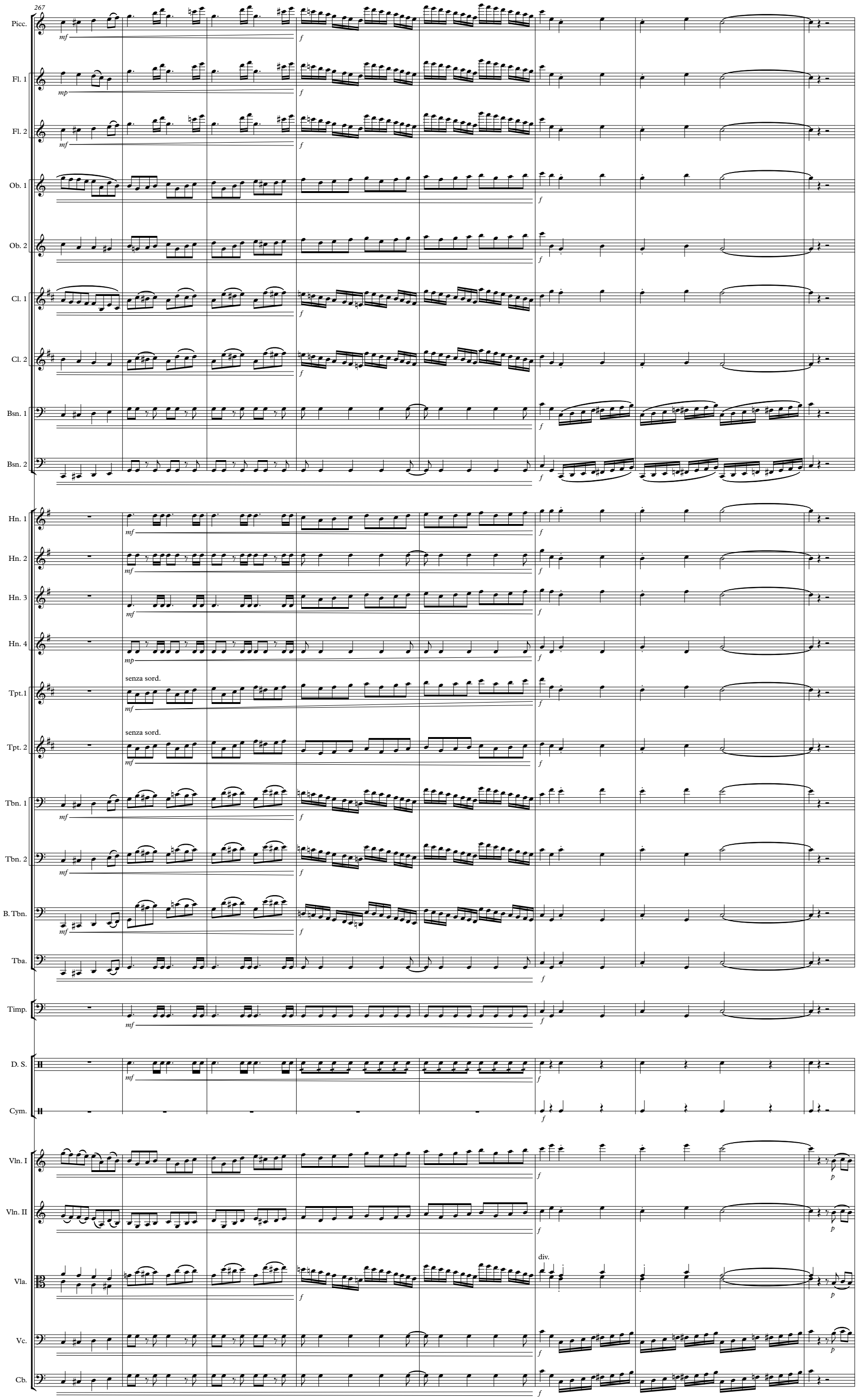
267
Picc.
Fl. 1
Fl. 2
Ob. 1
Ob. 2
Cl. 1
Cl. 2
Bsn. 1
Bsn. 2
Hn. 1
Hn. 2
Hn. 3
Hn. 4
Tpt.1
senza sord.
Tpt. 2
senza sord.
Tbn. 1
Tbn. 2
B. Tbn.
Tba.
Timp.
D. S.
Cym.
Vln. I
Vln. II
Vla.
div.
Vc.
Cb.

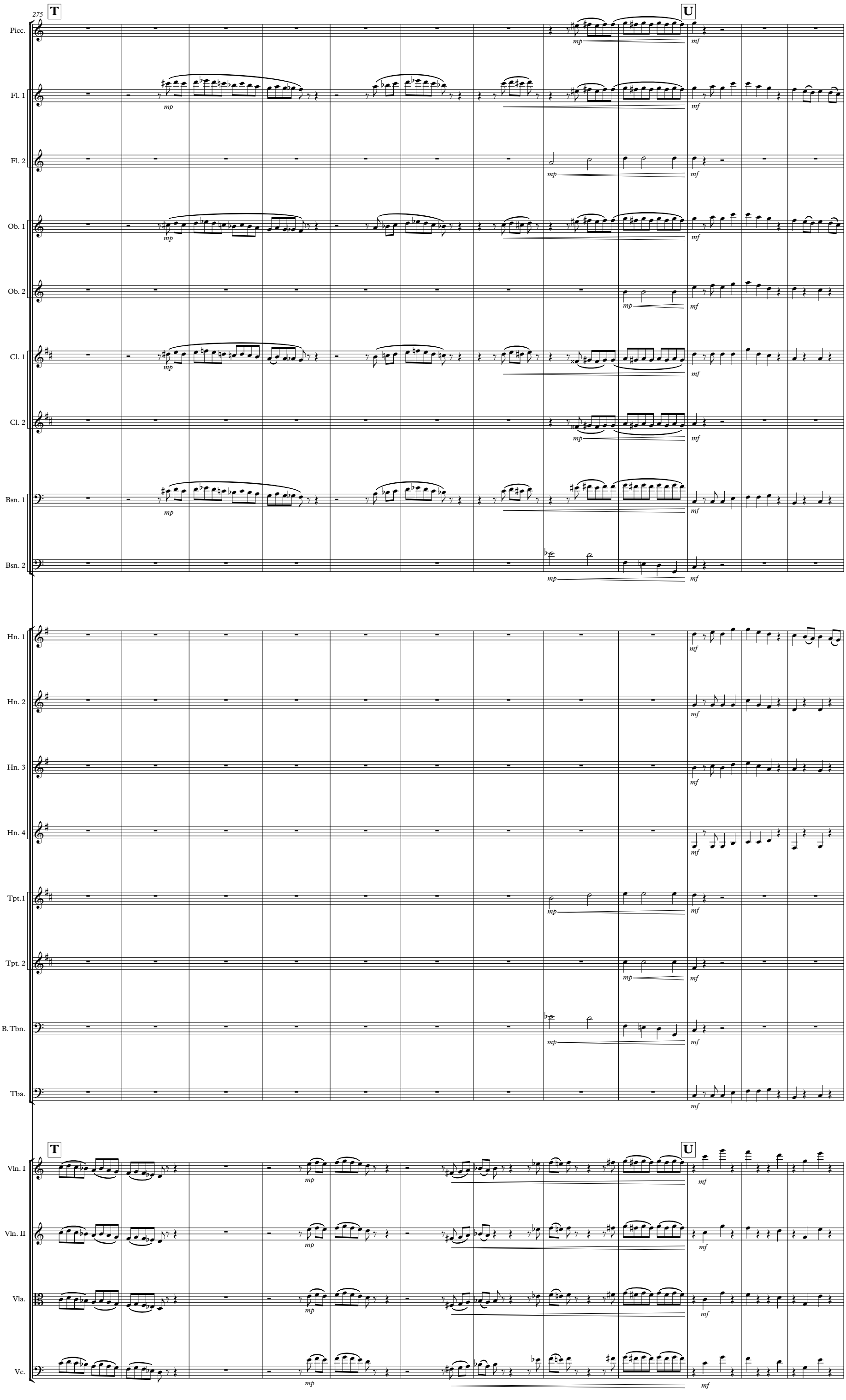
275
T
U
Picc.
Fl. 1
Fl. 2
Ob. 1
Ob. 2
Cl. 1
Cl. 2
Bsn. 1
Bsn. 2
Hn. 1
Hn. 2
Hn. 3
Hn. 4
Tpt. 1
Tpt. 2
B. Tbn.
Tba.
Vln. I
Vln. II
Vla.
Vc.
mp
mf

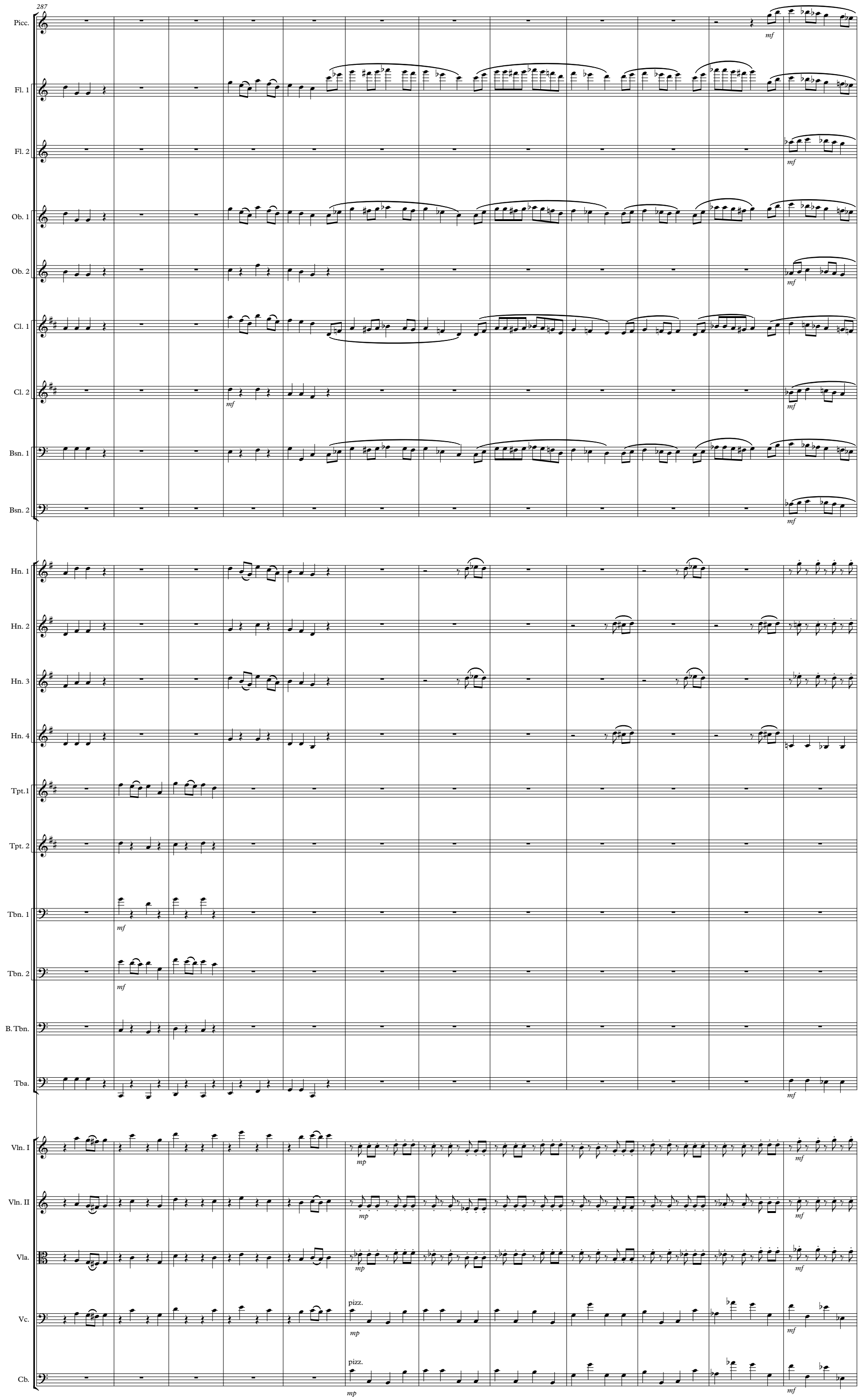
287
Picc.
Fl. 1
Fl. 2
Ob. 1
Ob. 2
Cl. 1
Cl. 2
Bsn. 1
Bsn. 2
Hn. 1
Hn. 2
Hn. 3
Hn. 4
Tpt.1
Tpt. 2
Tbn. 1
Tbn. 2
B. Tbn.
Tba.
Vln. I
Vln. II
Vla.
Vc.
Cb.
pizz.
pizz.

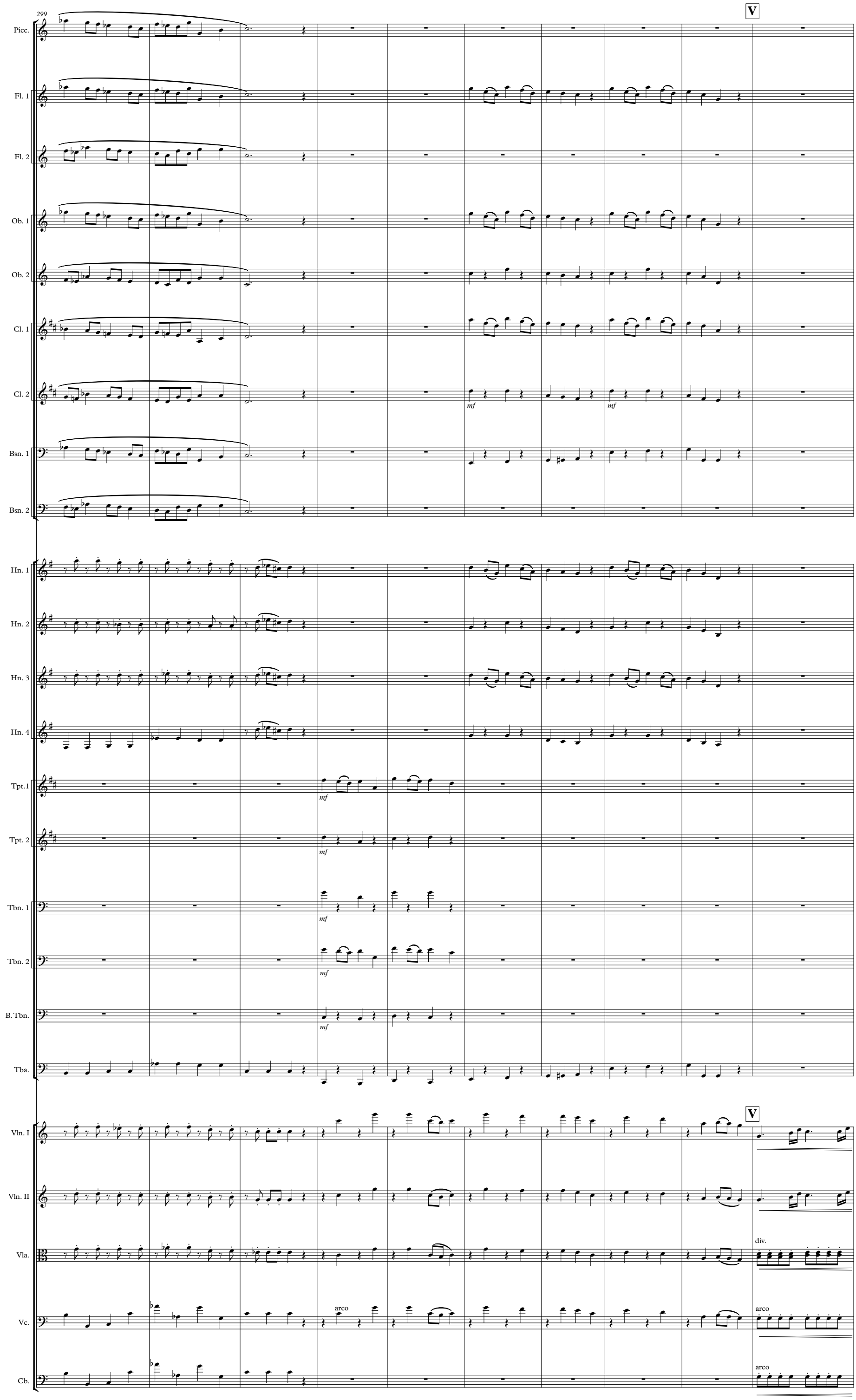
299
V
Picc.
Fl. 1
Fl. 2
Ob. 1
Ob. 2
Cl. 1
Cl. 2
mf
mf
Bsn. 1
Bsn. 2
Hn. 1
Hn. 2
Hn. 3
Hn. 4
Tpt.1
mf
Tpt. 2
mf
Tbn. 1
mf
Tbn. 2
mf
B. Tbn.
mf
Tba.
V
Vln. I
Vln. II
Vla.
div.
Vc.
arco
arco
Cb.
arco

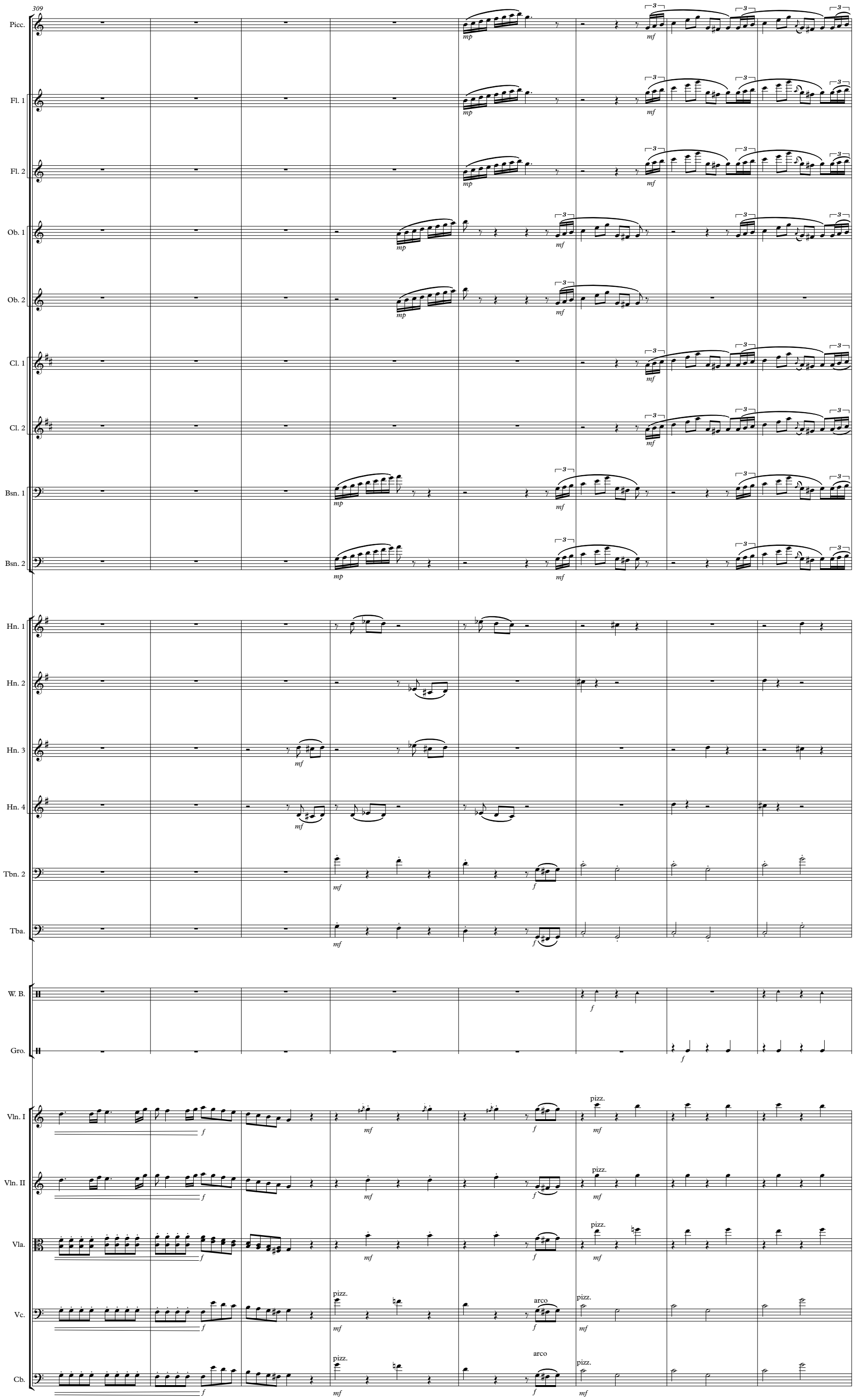
309
Picc.
Fl. 1
Fl. 2
Ob. 1
Ob. 2
Cl. 1
Cl. 2
Bsn. 1
Bsn. 2
Hn. 1
Hn. 2
Hn. 3
Hn. 4
Tbn. 2
Tba.
W. B.
Gro.
Vln. I
Vln. II
Vla.
Vc.
Cb.
pizz.
arco

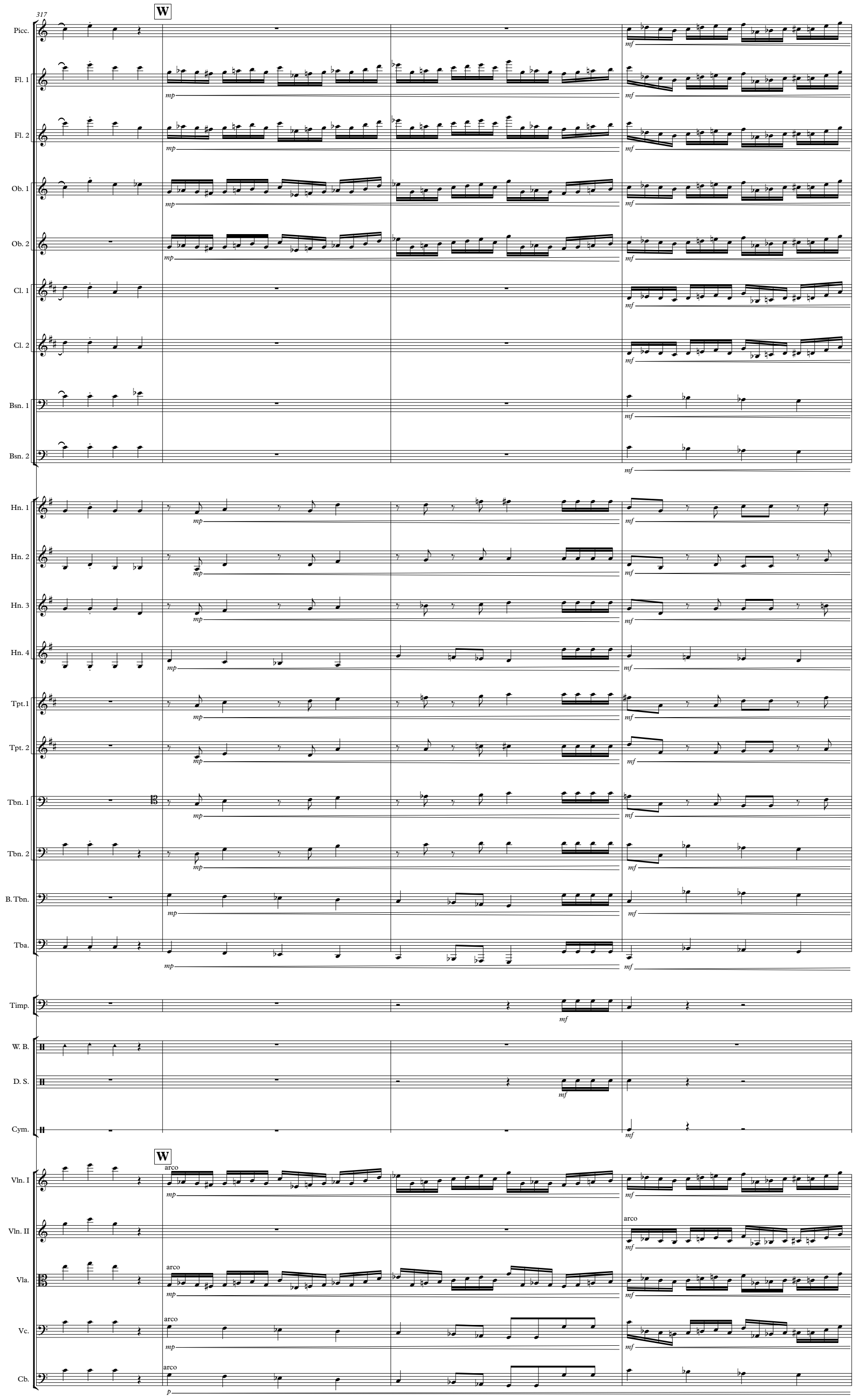
317
W
Picc.
Fl. 1
Fl. 2
Ob. 1
Ob. 2
Cl. 1
Cl. 2
Bsn. 1
Bsn. 2
Hn. 1
Hn. 2
Hn. 3
Hn. 4
Tpt.1
Tpt. 2
Tbn. 1
Tbn. 2
B. Tbn.
Tba.
Timp.
W. B.
D. S.
Cym.
W
Vln. I
Vln. II
Vla.
Vc.
Cb.
arco
mp
mf
p

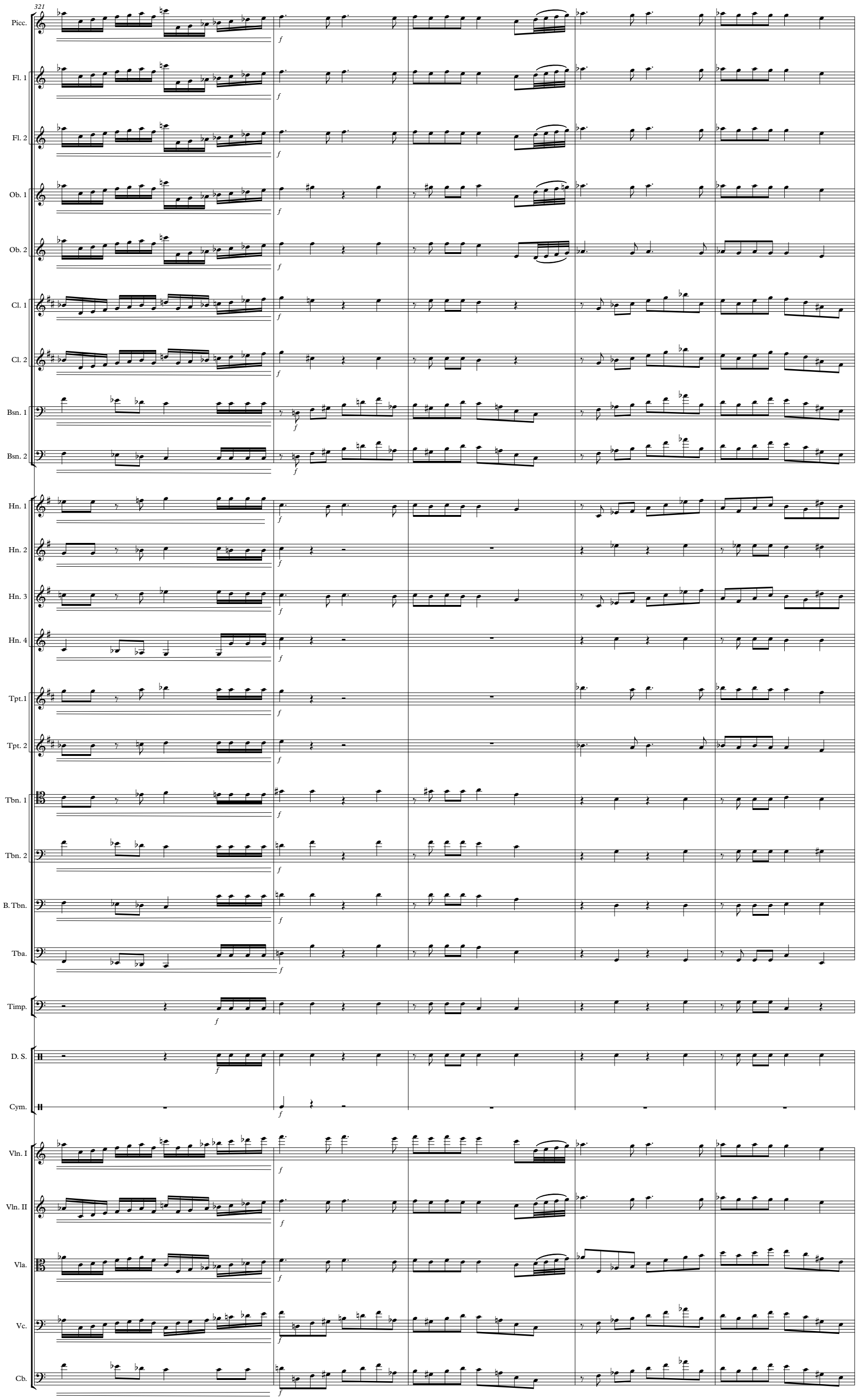
321
Picc.
Fl. 1
Fl. 2
Ob. 1
Ob. 2
Cl. 1
Cl. 2
Bsn. 1
Bsn. 2
Hn. 1
Hn. 2
Hn. 3
Hn. 4
Tpt.1
Tpt. 2
Tbn. 1
Tbn. 2
B. Tbn.
Tba.
Timp.
D. S.
Cym.
Vln. I
Vln. II
Vla.
Vc.
Cb.

326

X

Picc.
Fl. 1
Fl. 2
Ob. 1
Ob. 2
Cl. 1
Cl. 2
Bsn. 1
Bsn. 2
Hn. 1
Hn. 2
Hn. 3
Hn. 4
Tpt.1
Tpt. 2
Tbn. 1
Tbn. 2
B. Tbn.
Tba.
D. S.
Cym.
Vln. I
Vln. II
Vla.
Vc.
Cb.

p

rim shot

snare

mp

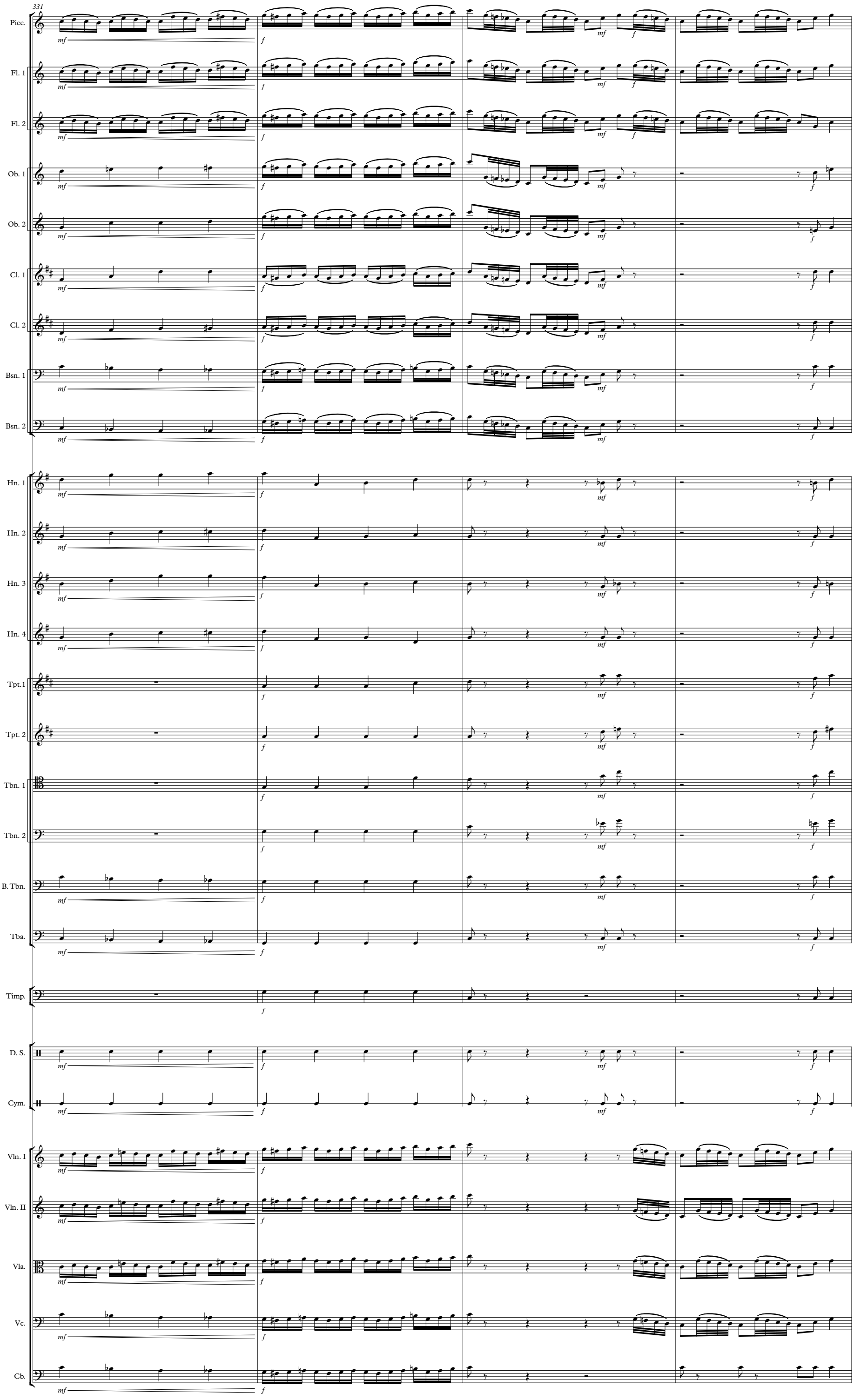
331
Picc.
Fl. 1
Fl. 2
Ob. 1
Ob. 2
Cl. 1
Cl. 2
Bsn. 1
Bsn. 2
Hn. 1
Hn. 2
Hn. 3
Hn. 4
Tpt.1
Tpt. 2
Tbn. 1
Tbn. 2
B. Tbn.
Tba.
Timp.
D. S.
Cym.
Vln. I
Vln. II
Vla.
Vc.
Cb.

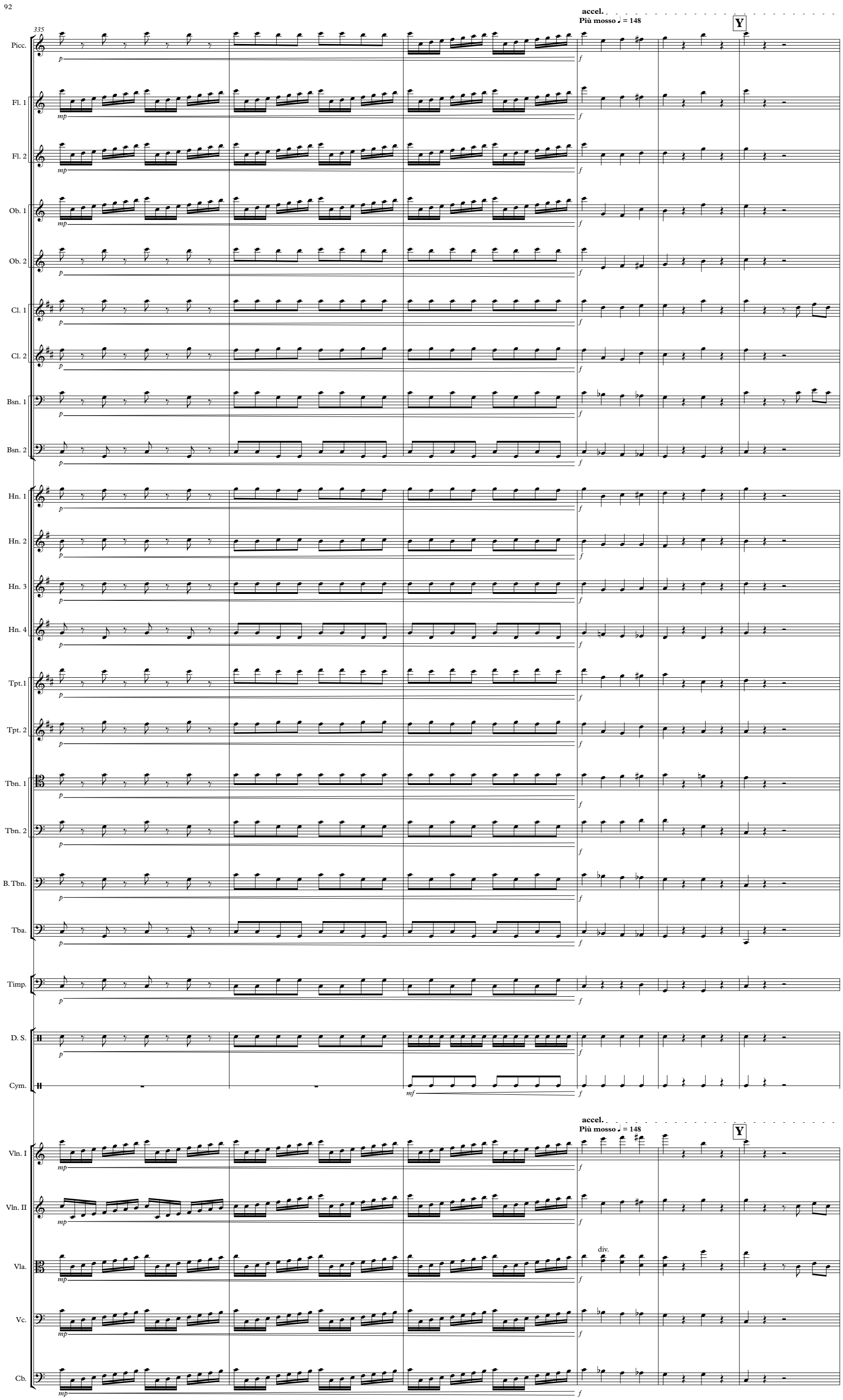
335
accel.
Più mosso ♩ = 148
Y
Picc.
Fl. 1
Fl. 2
Ob. 1
Ob. 2
Cl. 1
Cl. 2
Bsn. 1
Bsn. 2
Hn. 1
Hn. 2
Hn. 3
Hn. 4
Tpt.1
Tpt. 2
Tbn. 1
Tbn. 2
B. Tbn.
Tba.
Timp.
D. S.
Cym.
Vln. I
Vln. II
Vla.
Vc.
Cb.
div.

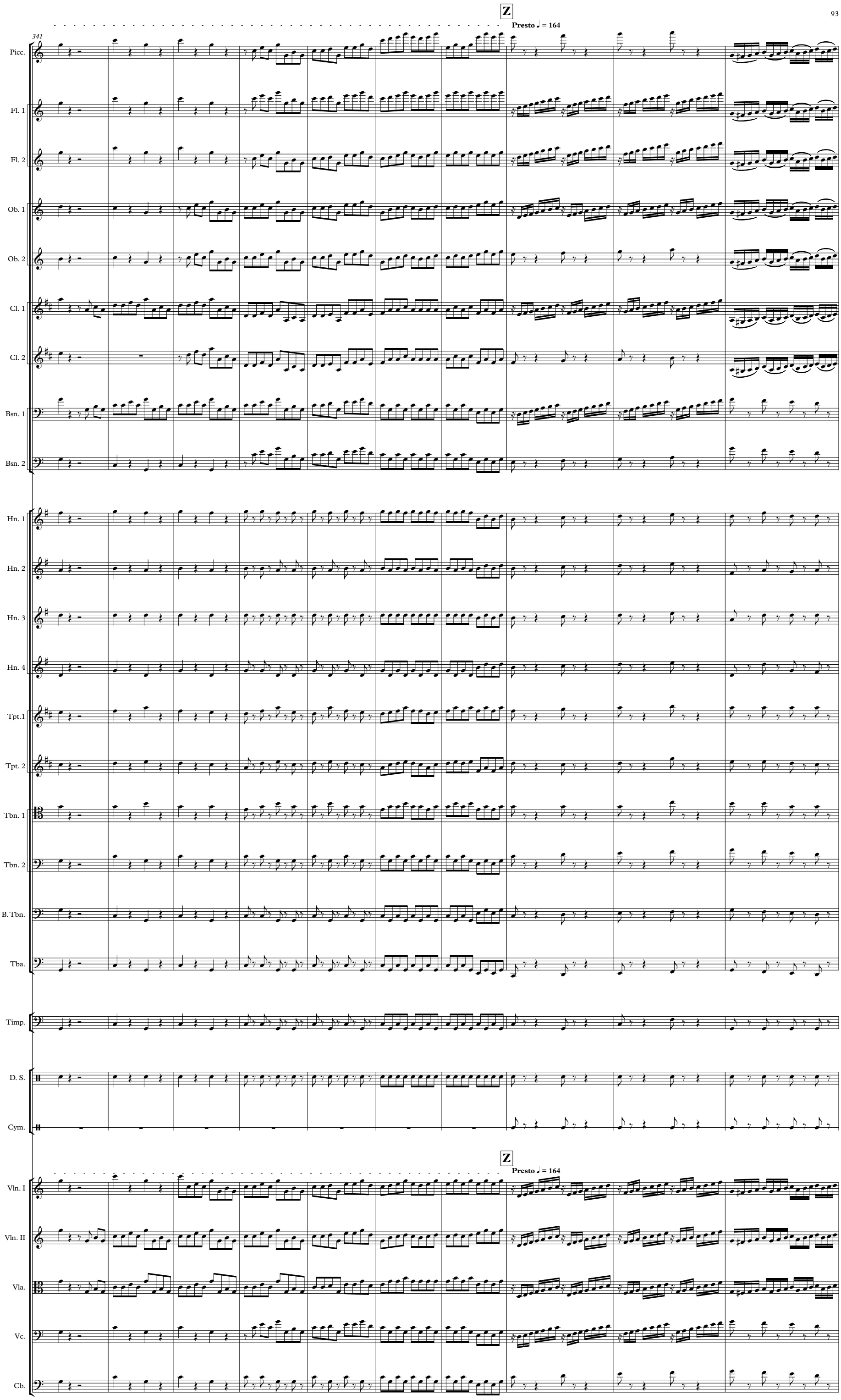
Z
Presto ♩ = 164
341
Picc.
Fl. 1
Fl. 2
Ob. 1
Ob. 2
Cl. 1
Cl. 2
Bsn. 1
Bsn. 2
Hn. 1
Hn. 2
Hn. 3
Hn. 4
Tpt.1
Tpt. 2
Tbn. 1
Tbn. 2
B. Tbn.
Tba.
Timp.
D. S.
Cym.
Z
Presto ♩ = 164
Vln. I
Vln. II
Vla.
Vc.
Cb.

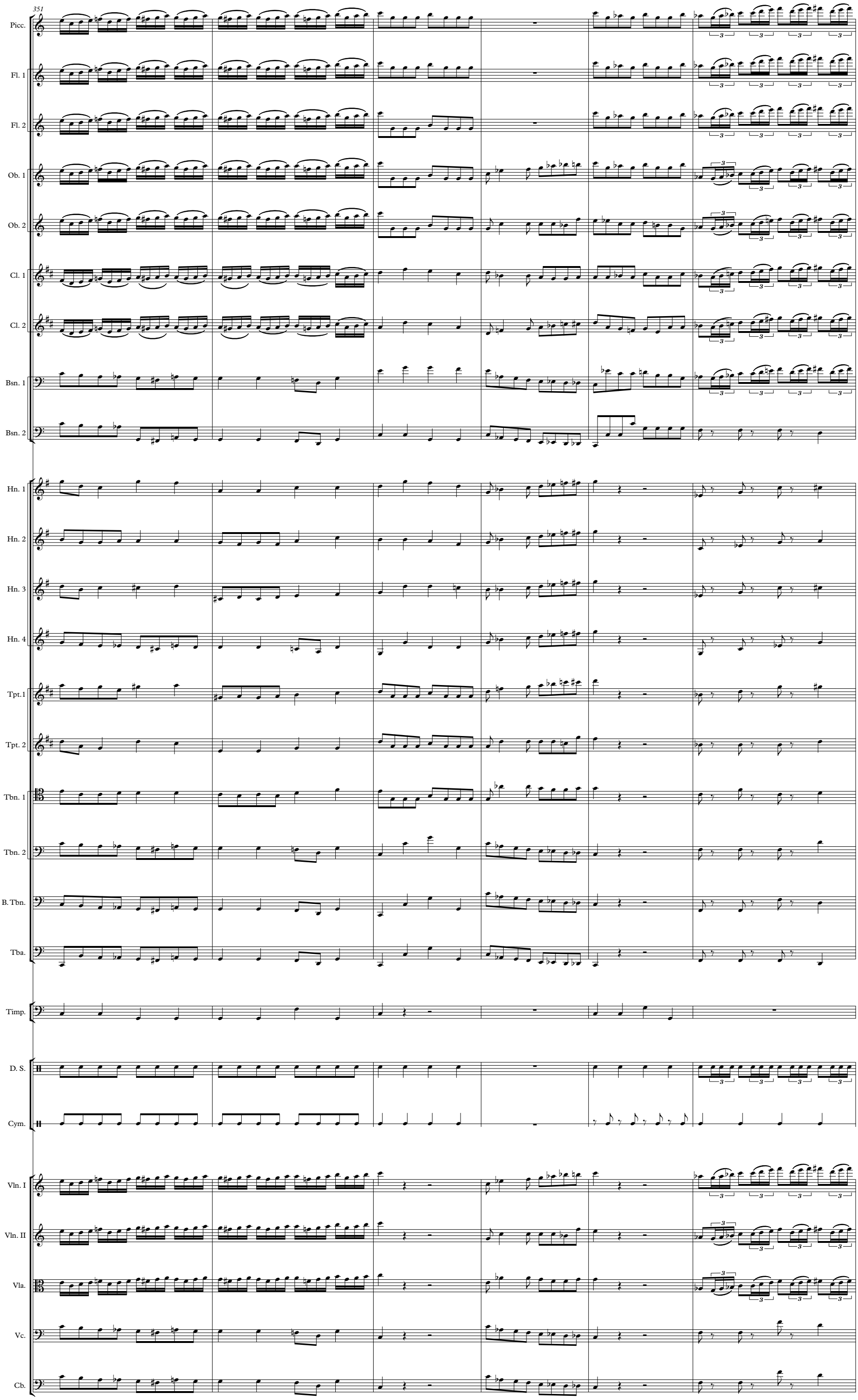
351
Picc.
Fl. 1
Fl. 2
Ob. 1
Ob. 2
Cl. 1
Cl. 2
Bsn. 1
Bsn. 2
Hn. 1
Hn. 2
Hn. 3
Hn. 4
Tpt.1
Tpt. 2
Tbn. 1
Tbn. 2
B. Tbn.
Tba.
Timp.
D. S.
Cym.
Vln. I
Vln. II
Vla.
Vc.
Cb.

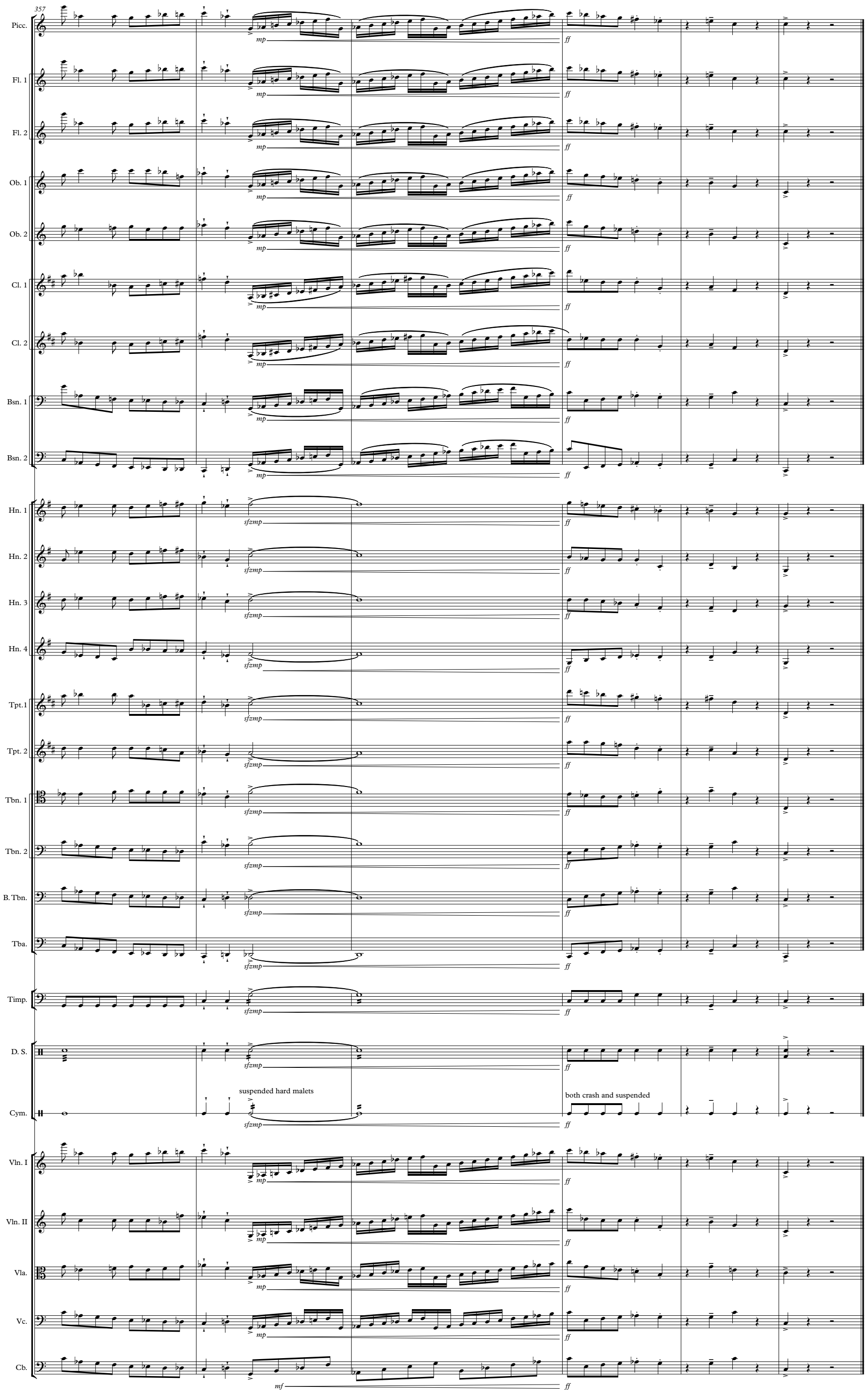
357
Picc.
Fl. 1
Fl. 2
Ob. 1
Ob. 2
Cl. 1
Cl. 2
Bsn. 1
Bsn. 2
Hn. 1
Hn. 2
Hn. 3
Hn. 4
Tpt.1
Tpt. 2
Tbn. 1
Tbn. 2
B. Tbn.
Tba.
Timp.
D. S.
Cym.
Vln. I
Vln. II
Vla.
Vc.
Cb.
mp
ff
sfzmp
mf
suspended hard malets
both crash and suspended